WEEKLY SALE OF DAIRY CATTLE

Tuesday 23rd April 2024 at 11:15am

48 HEAD

Comprising of Fresh Cows & Heifers & Bulling Heifers
***Special Entry* from the Puertomadryn Herd**

FURTHER ENTRIES ARE WELCOMED AND INVITED

SHREWSBURY AUCTION CENTRE SY4 3DR

Auctioneer Jonny Dymond BSc (Hons) FLAA 07803 412617

Dairy Secretary – Jane Arrell 07394 479668

dairy@hallsgb.com

ONLINE BIDDING AVAILABLE VIA MARTEYE

MartEye

SHREWSBURY AUCTION CENTRE

SHREWSBURY, SHROPSHIRE
SY4 3DR
01743 462620
www.hallsgb.com

We hold Prime and Store stock sales every Tuesday, with Store cattle sales held most fortnights between our Shrewsbury and Bishops Castle Sites.

For more details on all our forthcoming Livestock, Machinery, Property & Land Sales please contact us or visit www.hallsgb.com

WEANLINGS
TUESDAY 7th MAY 2024

PEDIGREE SHOW & SALE OF DAIRY CATTLE
TUESDAY 30TH APRIL 2024 – ROBIN MAUND CUP

STORE CATTLE/ BREEDING SHEEP SALE
THURSDAY 2ND MAY 2024

MACHINERY SALES
FRIDAY 7th JUNE 2024

AUCTIONEERS CONTACTS – 01743 462620

Jonny Dymond 07803 412617	Jane Arrell 07394 479668	Office 01743 462620
jonnyd@hallsgb.com	dairy@hallsgb.com	market@hallsgb.com

ENTERING CATTLE
The Weekly sale catalogue closes on the Friday before the sale, late entries are accepted, please use contact details above. **Entry forms must accompany all cattle/sheep into the market**, detailing the tags of the animal(s) & your correct trading details.

RICS CLIENT MONEY PROTECTION SCHEME
All financial transactions within this market are conducted with the Auctioneers acting as principal. Sale proceeds are not paid into a client bank account and, consequently, the RICS Client Money Protection Scheme

CONDITIONS OF SALE
All stock is sold under the terms of our Conditions of Sale, which are on display in our Livestock Market Office.

TIME OF SALE
Would all Vendors and Purchasers please note that the starting time of the sale will be 11.00am.

ORDER OF SALE
In an effort to be fair to all vendors of cows. The first vendor of the sale will be determined by wheelofnames.com. Where possible depending on entries, no vendor will be first more than once per month. For more Info, please speak to Jonny or Jane.

FRESH CALVED COWS

LOTS 1 – 5 RESERVED FOR LATE ENTRIES

MILLWARD FARMS LTD, WHITCHURCH

Dispersal, Cubicle housed Vaccinated for Lepto, Johnes Monitored. Running with Limousin Bull from calving.

LOT 6

WILDERLEY ALTASPRING LILY 3 **UK303680 204857**

Born: 31.11.20

Sire: WESTENRADE ALTASPRING

Calved: 1 week **2nd Lactation**

D: WILDERLEY JENKINS LILY 2 by SYNERGY ALTAJENKINS

2	12/18	15474	302	3.61	3.14	3	12/19	15618	305	3.84	3.14
4	11/20	17870	305	3.96	3.10	5	08/22	16709	305	3.29	3.04

D2: WILDERLEY ARMSTEAD LILY **EX91** by DIAMOND-OAK ARMSTEAD ET

2	11/14	12011	305	4.49	3.28	3	02/17	14893	305	4.48	3.12
4	06/18	16417	305	4.34	3.13	5	10/19	15249	305	4.68	3.08

D3: WILDERLEY DYNASTY LILY 2 **VG88** by DE CROB DYNASTY

2	09/09	15160	305	4.35	3.24	3	10/10	13393	305	4.99	3.58
4	10/11	14530	305	4.62	3.54	5	12/12	14188	305	4.64	3.43

H DAVIES & PARTNERS, PUDDINGTON

LOT 7

FRESH CALVED BROWN SWISS COW
Further Details at Time of Sale

LOT 8

FRESH CALVED BROWN SWISS COW
Further Details at Time of Sale

GE JONES & CO, TY CERRIG

Closed Herd, Dispersal, Cubicles, 10,000kg 4.16% Fat, 3.22% Protein, 10 years since last TB case No Johnes in Herd & Monitored. All cattle BVD Tag & Tested Negative. IBR Vaccinated January 2024

LOT 9

CERNANT CRIMSON NORA GP82 **UK706190 101950**
Born: 03.07.20 Yield: 42kg
Sire: ABS CRIMSON
Calved: 29.03.24 **2nd Lactation** **PL1 £454**

She gave

1	03/23	10068	305	4.46	3.24

D: CERNANT BOOKKEEPER NORA GP82 by GIN COMMANDER BOOKKEEPER ET

1	07/19	10761	305	3.79	3.23	2	07/20	7128	258	3.77	3.17

D2: CERNANT INGENIOUS NORA **EX91 LP60** by BOMAZ INGENIOUS ET

1	02/17	9306	305	4.02	3.07	2	02/18	11385	305	4.17	3.16
3	02/19	12795	305	4.45	3.21	4	01/20	11149	305	4.58	3.01
5	01/21	12246	305	4.41	2.99	6	03/22	11205	305	4.38	3.09

D3: CERNANT MCCORMICK NORA GP82 by GRAN-J OMAN MCCORMICK

1	01/15	8712	305	4.18	3.17	2	02/16	12159	305	4.17	2.85

D4: CERNANT SHOTTLE NORA 2 **EX91** by PICSTON SHOTTLE PI ET EX96

D5: CERNANT ROY NORA 2 GP81 by ROYLANE JORDAN PI ET EX95

P & M TIMMIS, WESTON HOUSE, STANDON

Cubicles, Vaccinated for IBR & Lepto, Tag & Tested for BVD & Vaccinated, Green on Johnes

LOT 10

WESTVALLEY BIGHIT OLIVE 213 **UK165295 603037**

Born: 16.09.19 Yield: 50kg

Sire: S-S-I FREDINAND BIGHIT P

Calved: 29.03.24

She gave

1	10/21	7942	305	4.59	3.47	2	11/22	12036	305	4.11	3.43

D: WESTVALLEY RAGER OLIVE 193 VG87 by RI-VAL-RE RAGER-RED ET EX90

1	09/19	7352	303	4.77	3.70	2	09/20	103588	305	4.48	3.72
3	11/21	11644	299	3.99	3.73	4	11/22	10654	305	4.32	3.67

D2: WESTVALLEY KADE OLIVE 176 GP80 by WYN-K GARRISON KADE ET VG85

1	06/17	5675	278	4.51	3.38	2	06/18	8249	305	4.72	3.29

D3: WESTVALLEY OLIVE 123 VG85 by PICSTON SHOTTLE PI ET EX96

D4: WESTVALLEY OLIVE 104 by WESTVALLEY COMMANDER ET

SHREWSBURY DAIRY SALE

WEEKLY SALE EVERY TUESDAY 11.15AM

- TUESDAY 23RD APRIL
- TUESDAY 30TH APRIL SHOW & SALE

If you have any enquiries about these sales please contact
Auctioneer – Jonny Dymond 07803 412617
Dairy Secretary – Jane Arrell 07394 479668
dairy@hallgb.com

FRESH HEIFERS IN MILK

M & J C GOULD, BOMERE HEATH
Cubicles, vaccinated for Lepto & BVD

LOT 11

WOODMARSH KING DOC EBYDALE **UK305947 704839**
Born: 01.06.21 Yield:
Sire: WOODCREST KING DOC
Calved: 30.03.24

D: WOODMARSH UNIX EBYDALE 2 **VG87** by CROTEAU LESPERRON UNIX ET EX96(2)

1	06/21	12595	305	4.89	2.93	2	07/22	10447	305	4.98	3.33

D2: WOODMARSH SALOON EBYDALE **VG89** by SANDY-VALLEY SALOON ET

1	09/15	11846	305	4.60	3.38	2	12/16	13343	305	4.80	3.23
3	12/17	16415	305	3.23	3.07	4	01/19	15689	289	3.60	2.72

D3: WOODMARSH STEADY EBYDALE 62 **VG88** by STANTONS STEADY ET EX90

1	07/13	10993	297	3.98	2.91	2	07/14	13051	305	3.88	3.00
3	10/15	7225	155	4.44	2.93						

D4: WOODMARSH BAMBAM EBYDALE 52 **VG86** by BRAEDALE BAMBAM PI
D5: WOODMARSH STORMATIC EBYDALE 43 **VG85** by COMESTAR STORMATIC PI EX90(2)
D6: WOODMARSH MM EBYDALE 35 GP81 by WOODMARSH MELODY MAKER PI EX
D7: WOODMARSH EBYDALE 25 **VG86** by TWIN-B-DAIRY E-B ELL PI ET

M & J C GOULD, BOMERE HEATH

Cubicles, vaccinated for Lepto & BVD

LOT 12

WOODMARSH PEPPER COUNTESS 2 **UK305947 604747**

Born: 17.02.21 Yield:

Sire: DELABERGE PEPPER

Calved: 12.04.24

D: WOODMARSH SECRETARIAT COUNTESS VG86 by ALL.NURE SECRETARIAT ET

1	02/21	12026	305	4.57	3.29						

D2: WOODMARSH ZORO COUNTESS VG85 by WOODMARSH ZORO ET VG87

1	11/17	12139	305	4.06	3.33	2	11/18	7163	190	4.20	3.21

D3: WOODMARSH IOTA COUNTESS VG88 by REGANCREST ALTAIOTA ET

1	02/14	14373	305	4.40	3.13	2	08/15	16804	305	3.62	3.03

D4: WOODMARSH GOLDWYN COUNTESS 24 VG87 by BRAEDALE GOLDWYN PI GP84

1	09/10	10991	305	3.41	2.97	2	10/11	11062	305	3.47	3.06

D5: WOODMARSH SPIRTE COUNTESS 18 PI VG87 by CEDARWAL SPIRTE PI

D6: WOODMARSH MTOTO COUNTESS 11 PI EX92(5) by CAROL PRELUDE MTOTO PI EX91

D7: WOODMARSH STORM COUNTESS 6 PI EX90(2) by MAUGHLIN STORM PI ET

D8: WOODMARSH INTEGRITY COUNTESS 3 PI VG86 by ROBTHOM INTEGRITY PI ETEX96

D9: WOODMARSH ASTRE COUNTESS PI VG88 by DUREGAL ASTRE STARBUCK PI ET EX

D10: WINTON LEADMAN COUNTESS 2 PI ET VG86 by ROTHROCK TRADITION LEADMAN PI EX93

CARHALL LYSTER ELIZABETH EX93(3) 3RD DAM of LOT

M & J C GOULD, BOMERE HEATH
Cubicles, vaccinated for Lepto & BVD

LOT 13

LITTLEBRIDGE DOORMAN ELIZABETH ET **UK123526 502287**
Born: 25.01.21 Yield:
Sire: VAL-BISSON DOORMAN
Calved: 24.03.24

D: LITTLEBRIDGE MG ELIZABETH **VG87** by MR MOVIESTAR MARDI GRAS ET

1	10/17	9327	305	3.91	2.76	2	03/19	10074	305	3.69	2.85

D2: CARHALL GOLDWYN ELIZABETH 5 ET **VG87** by BRAEDALE GOLDWYN PI GP84

1	08/14	9881	305	3.90	2.98

D3: CARHALL LYSTER ELIZABETH **EX93**(3) by TCET LYSTER PI VG

1	01/06	9679	305	4.18	3.03	2	02/07	13502	305	4.15	2.91
3	12/08	14751	305	4.52	2.90	4	12/10	12206	305	3.36	2.93

D4: WILTOR COUSTEAU ELIZABETH **EX91** by SILKY COUSTEAU PI ET EX
D5: FIELDERS STORM ELIZABETH 61 **VG86** by MAUGHLIN STORM PI ET EX

M & J C GOULD, BOMERE HEATH

Cubicles, vaccinated for Lepto & BVD

LOT 14

LITTELBRIDGE PEPPER HONEY 7TH **UK123526 502280**

Born: 07.01.21 Yield:

Sire: DELABERGE PEPPER

Calved: 23.03.24

D: LITTLEBRIDGE BANKROLL HONEY **EX90**(2) by CRASDALE BANKROLL ET

1	12/19	9716	305	3.65	3.24	2	01/21	8449	305	3.82	3.43
3	02/22	10640	305	3.88	3.02						

D2: LITTLEBRIDGE RJ HONEY **EX94**(2) by ROYLANE JORDAN PI ET CVF HCD0 EX95

1	09/10	9277	305	4.22	3.07	2	11/11	11386	305	4.12	3.14
3	07/13	11122	305	4.56	3.17	4	04/15	11617	305	4.48	3.19
5	12/16	10734	305	4.60	2.97						

D3: LITTLEBRIDGE OUTSIDE HONEY 4 PI GP83 by COMESTAR OUTSIDE PI ET EX95(2)

1	03/08	8664	305	4.01	3.11

D4: LITTLEBRIDGE LEE HONEY 4 PI ET **EX92**(5) by COMESTAR LEE PI ET A1A2 EX

D5: HEMBLE ASTRE HONEY 2 PI ET **EX90**(2) by DUREGAL ASTRE STARBUCK PI ET BLF CVF HCD0 EX

D6: ROYBROOK W HONEY PI **EX95** by A HILLTOPPER WARDEN PI BLF HCD0 EX

D7: ROYBROOK HARRIET PI **EX** by ROYBROOK STARLITE PI BLF HCD0

D8: ROYBROOK SUGAR PI **VG** by ROYBROOK ACE PI EX

D9: ROYBROOK MODEL LASS PI **EX** by ROYBROOK MODEL PI

D10: ROYAL DELIGHT PI **EX** by ELDERSLIE SIR FRANCY FAYNE PI

MJE HUGHES, CRIGGON

Cubicle Trained, Non Milk Producer

LOT 15

FRESH CALVED HOLSTEIN FRIESIAN HEIFER

Further details at Time of Sale

MJE HUGHES, CRIGGON
Cubicle Trained, Non Milk Producer

LOT 16

FRESH CALVED HOSLTEIN FRIESIAN HEIFER
Further Details at Time of Sale

LOT 17

FRESH CALVED HOSLTEIN FRIESIAN HEIFER
Further Details at Time of Sale

G & J L & R W PRITCHARD, PENYSARN
Cubicle Trained. BVD Tag & Test. Johnes Monitored

LOT 18

DAWNSTAR RAGER EMPRESS 244 **UK700692 403340**
Born: 18.12.21 Yield: 36kg
Sire: RI-VAL-RE RAGER RED
Calved: 09.04.24

D: DAWNSTAR MONTNEY EMPRESS 3 **VG86** by HORSTYLE MOSCOW MONTNEY VG87

1	12/19	8042	305	4.74	3.10	2	12/20	10291	305	3.77	3.04
3	12/21	7219	305	4.56	3.16						

D2: DAWNSTAR EMPRESS 127 GP82 by LARCREST CAMELOT

1	09/17	8289	305	4.45	3.32	2	06/19	10136	305	4.87	3.31

D3: DAWNSTAR EMPRESS 94 **VG86 LP60** by BALLYCAIRN TIERGAN ET EX92

2	08/16	9360	305	4.75	3.32	3	01/18	11120	305	4.74	3.19
4	02/19	9663	305	4.91	3.22	5	05/20	12219	305	3.97	3.10

D4: DAWNSTAR EMPRESS 64 GP82 by CROCKETT-ACRES ELIAS ET
D5: DAWNSTAR EMPRESS 41 GP82 by MOET NANSEN PI ET EX93

G & J L & R W PRITCHARD, PENYSARN

Cubicle Trained. BVD Tag & Test. Johnes Monitored

LOT 19

DAWNSTAR DOC DIANA 107 **UK700692 103351**

Born: 28.01.22 Yield: 36kg

Sire: WOODCREST KING DOC

Calved: 09.04.24

D: DAWNSTAR MONTNEY DIANA 2 **VG86** by HORSTYLE MOSCOW MONTNEY VG87

1	01/20	6959	305	3.92	3.24	2	01/21	8276	284	3.58	3.05
3	01/22	6506	123	4.19	3.00						

D2: DAWNSTAR DIANA 76 GP84 by CLEAR-ECHO JETTIE ET

1	12/17	8509	305	3.62	3.08	2	01/19	10662	305	3.84	2.99
3	01/20	8934	289	3.66	2.76						

D3: DAWNSTAR DIANA 54 **VG85** by DAWNSTAR DYNAMO

1	06/14	8943	305	4.25	3.28	2	10/15	10717	305	4.27	3.27
3	10/16	11513	305	4.41	3.14						

D4: DAWNSTAR DIANA 36 **VG87** by ROYLANE JORDAN PI ET CVF HCD0 EX95

D5: DAWNSTAR DIANA 3 GP82 by WEETON CELEBRATION PI EX87

LOT 20

DAWNSTAR LIGHTYEAR PEARL **UK700692 603335**

Born: 10.12.21 Yield: 36kg

Sire: OCD YODA LIGHTYEAR

Calved: 23.03.24

D: DAWNSTAR MAYFIELD PEARL **VG86** by DE-SU D MAYFIELD 893 ET EX90

1	10/19	9938	305	4.21	3.11	2	12/20	12258	305	3.93	3.15

D2: DAWNSTAR PEARL 96 **VG85** by GALASTAR BLUESKY ET EX93

1	12/13	9130	305	4.45	3.14	2	03/15	10529	305	4.34	3.04
3	06/16	12065	305	4.51	2.89						

D3: DAWNSTAR PEARL 55 GP84 by AINTREE NORTHSIDE PI EX90

1	08/10	10327	305	3.60	2.99	2	08/11	11674	305	3.37	2.78

D4: BRADHOUSE PEARL 138 GP83 by SMIDDIEHILL FORUM

SHREWSBURY DAIRY SALES

SHREWSBURY AUCTION CENTRE

EVERY TUESDAY 11.15AM

- 72 Individual Cow Stalls
- *NEW* 14 STALL MILKING PARLOUR
- No Entry Fees
- Pre-Sale Washing & Preparation

Dates for your Diary

- Monthly Show and Sale
- APRIL Robin Maund Cup Show & Sale
- OCTOBER Bill Higgins Cup Show & Sale
- DECEMBER Bryan Challenor Cup Show & Sale

For further information please contact :

Auctioneer –
Jonny Dymond – 07803 412617
Dairy Secretary –
Jane Arrell – 07394 479668
Email – dairy@hallsgb.com
Office – 01743 462620

NM ROBERTS, OAK MOUNT FARM, WINDY HILL

Cubicles

LOT 21

FRESH CALVED HOLSTEIN FRIESIAN HEIFER **UK304905 700627**

Born: 09.10.21 Yield:
Sire: SEAGULL BAY MJ APPLEJAX
Calved: 16 days

LOT 22

PIMHILL FLINCH BLACKIE **UK305948 506687**
Born: 26.12.21 Yield:
Sire: OVERSIDE FLINCH
Calved: 12 days

D: PIMHILL DANDY BLACKIE GP84 by WILTOR DANDY ET

1	11/20	8883	305	4.39	3.29						

D2: PIMHILL GOLDFARM BLACKIE 2 **VG87** by SABBIONA GOLDFARM ET VG88

1	10/18	9873	305	4.57	3.29	2	01/20	11589	305	4.71	3.27
3	04/21	12483	305	4.36	3.23						

D3: PIMHILL TWIST BLACKIE **VG85 LP60** by COGENT TWIST ET EX96

1	09/15	9353	304	3.94	3.13	2	08/16	10830	305	4.03	3.15
3	09/17	13456	305	3.95	3.01	4	12/18	13456	305	4.21	3.05
5	02/20	11532	305	3.74	2.93						

D4: PIMHILL GLEN BLACKIE **VG86** by GLEN-VALLEY BW CAPTAIN EX94
D5: PIMHILL BLITZ BLACKIE GP84 by FUSTEAD EMORY BLITZ PI ET EX95(2)
D6: PIMHILL JOYOUS BLACKIE **EX90** by PIMHILL JOYOUS
D7: PIMHILL PEARJACK BLACKIE **EX90**(2) by PEARTOME JACKPOT PI ET

LOT 23

Vaccinated IBR & BVD and Tag & Tested Negative BVD Negative as a calf

FRESH CALVED HOLSTEIN FRIESIAN HEIFER **UK705113 100678**
Born: 06.12.21 Yield:
Sire:
Calved: 8 days

<u>A J SCOTT, STAPELEY</u>

Cubicle Trained – BVD Free & Vaccinated

LOT 24

STYCHE RUBI HAZE STELLA 4 **UK161201 403226**
Born: 18.03.22 Yield:
Sire: MR DDS RUBI-HAZE
Calved: 05.04.24

D: STYCHE JETHRO STELLA **EX90** by WESTENRADE JETHRO VG86

1	04/21	7288	296	4.19	3.36	2	03/22	9541	305	4.29	3.18
3	04/23	12724	305	4.20	3.40						

D2: STYCHE FEVER STELLA 2 **EX92**(2) by CRACKHOLM FEVER ET EX95

1	07/18	8623	283	3.94	3.25	2	06/19	11986	305	4.49	3.10
3	07/20	11328	305	4.39	3.20						

D3: STYCHE PIET STELLA **EX91** by COOPON PIET ET

1	09/15	8408	289	4.50	3.55	2	08/16	9287	298	4.46	3.53
3	07/17	12518	305	4.35	3.51	3	11/18	10570	196	3.24	3.18

D4: STYCHE APPROVAL STELLA 3 **VG87** by MR JED APPROVAL PI ET EX
D5: HOBSON MILAN STELLA **VG87** by SHOREMAR MILAN PI ET EX
D6: HOBSON B C STELLA 2 **VG85** by BOULET CHARLES PI ET EX

LOT 25

STYCHE SUPERSONIC LAURA **UK161201 203231**
Born: 03.04.22 Yield:
Sire: SYCHE SUPERSONIC
Calved: 12.04.24

D: STYCHE SAMOVAR LAURA **EX91 LP50** by SAMOVAR ET

1	01/20	11655	301	3.93	3.33	2	01/21	14319	305	4.05	3.34
3	04/22	11148	291	4.92	3.28	4	03/23	12258	305	4.98	3.61

D2: STYCHE DENALI LAURA **EX94**(5) **LP90** by RONELEE GOLD DENALI ET

1	07/16	10640	280	3.97	3.03	2	05/17	14157	292	3.80	3.19
3	04/18	17874	305	3.48	3.05	4	06/19	16100	287	3.88	3.06
5	07/20	15799	305	4.09	2.93	6	06/21	12218	299	4.12	3.17

D3: STYCHE SATISFIED LAURA **EX92**(4) **LP110** by COGENT RETINUE RED PI VG88

2	06/14	11634	305	3.22	3.06	3	06/15	11732	284	3.30	3.04
4	05/16	11793	305	3.29	3.02	5	06/17	15162	305	3.16	2.99
6	08/18	15503	297	3.12	2.99	7	07/19	12151	305	3.09	2.97
8	08/20	13343	305	3.39	2.87						

D4: STYCHE ACME LAURA RED **VG86** by KHW ELM-PARK ACME ET EX90
D5: STYCHE KITE LAURA RED VG85 by MARKWELL KITE PI EX

GE JONES & CO, TY CERRIG

Closed Herd, Dispersal, Cubicles, 10,000kg 4.16% Fat, 3.22% Protein, 10 years since last TB case No Johnes in Herd & Monitored. All cattle BVD Tag & Tested Negative. IBR Vaccinated January 2024

LOT 26

CERNANT SEDONA EASY 2 **UK706190 502199**

Born: 27.11.21 Yield: 32kg

Sire: BLUMENFIELD SEDONA NMR Rec 3.4.24 25.3kg 4.75% Fat, 3.45% Prot, cc 52

Calved: 21.03.24 **PLI £244**

D: CERNANT MIXER EASY G79 by ABS MIXER ET

1	11/21	7918	290	4.41	3.42	2	10/22	8342	305	4.36	3.65

D2: CERNANT C FRANCHISE EASY GP80 by TOUCHDOWN FRED FRANCHISE ET

1	09/19	9956	305	4.32	3.24	2	09/20	9836	305	4.30	3.36

D3: CERNANT RSVP EASY **EX90** by KAMPS-HOLLOW CONVCD RSVP PI ET EX90

1	03/13	8788	299	4.31	3.07	2	02/14	13501	305	4.21	3.16
3	07/15	14472	305	4.82	3.21	4	07/16	14614	305	4.29	3.12
5	09/17	14143	305	4.21	3.07						

D4: CERNANT TUGOLO EASY 3 **VG86** by OLMO PRELUDE TUGOLO

D5: CERNANT LILY EASY 2 GP83 by ETAZON LORD LILY PI BLF BYF CVC VG

KJ BROWN, BLACKBIRCH

Non Milk Producer

LOT 27

FRESH CALVED HOLSTEIN FRIESIAN HEIFER

Further Details at Time of Sale

LOT 28

FRESH CALVED HOLSTEIN FRIESIAN HEIFER

Further Details at Time of Sale

FC MILLWARD, MOAT FARM, FAULS GREEN

Non Milk producer

LOT 29

FRESH CALVED HOLSTEIN FRIESIAN HEIFER **UK319469 500101**

Born: 31.12.21 Yield:

Sire:

Calved:

SPECIAL ENTRY

ON BEHALF OF MR DT JONES, MRS MA JONES & MR DH JONES, BRYN RHYDD, PWLLHELI

LOW TB RISK AREA, BVD DOUBLE GOLD FREE, LEPTO & IBR FREE, JOHNES MONITORED

HERD AVERAGES 8500KG, 4.65% FAT, 3.26% PROTEIN CC 77

LOT 35

FRESH CALVED HOLSTEIN FRIESIAN COW **UK702765 702603**

Born: 14.02.20 Yield: 34kg

Sire: 5.68% Fat, 2.54% Prot cc 19

Calved: 30.03.24 **2nd Lactation**

D: PUERTOMADRYN LAKOTA JINW **VG88** by RALINE LAKOTA

2	01/21	8111	304	4.57	3.07	3	03/22	6990	261	5.02	3.46
4	03/23	8526	305	5.90	3.14						

D2: PUERTOMADRYN GLAUCO JINW **EX94 LP60**(4) by TOC-FARM DUPLEX GLAUCO

1	03/16	7188	305	4.66	3.29	2	07/17	8722	305	4.34	3.38
3	06/19	9871	305	4.82	3.45	4	10/20	12132	305	4.89	3.45
5	03/22	9311	269	5.35	3.54	6	02/23	9686	305	5.08	3.40

D3: MADRYN GOLDWYN JINW 6 **VG89** by BRAEDALE GOLDWYN PI GP84

4	09/11	10106	280	5.71	3.27	5	08/12	10963	305	4.86	3.35
6	08/13	9443	305	5.03	3.45	7	01/15	10395	305	4.84	3.34

D4: MADRYN SATELLITE SUGNO **VG88** by CONANT-ACRES-JY SATELLITE PI ET VG85

LOT 36

FRESH CALVED FLECHVIEH X HEIFER **UK702765 603043**

Born: 05.12.21 Yield: 22kg

Sire: 4.25% Fat, 3.69% Prot, cc 83

Calved: 05.04.24

LOT 37

PUERTOMADRYN SYSTEM CORRINE **UK702765 602847**

Born: 30.04.21 Yield: 28kg

Sire: MIRABELL SOUND SYSTEM 8.41% Fat, 3.04% Prot, cc 76

Calved: 02.04.24

D: JK EDER CORRINE 1 **EX91 LP60**(3) by CO-OP BOSSIDE MASSEY ET EX93

1	01/16	6762	305	3.84	3.46	2	02/17	8188	302	3.84	3.46
3	02/18	9898	305	4.30	3.33	4	06/19	10485	305	4.08	3.28
5	04/21	9056	305	4.46	3.18						

D2: CORRINE GP83 by VENDAIRY WONDER

1		7576	305	4.72	3.82						

D3: DUKEF MALINA 1 **VG86** by O-BEE MANFRED JUSTICE PI EX94

1		11013	305	4.28	3.66	2		11010	305	4.28	3.65

D4: MALINA by REGANCREST ELTON DURHAM PI ET EX90

LOT 38

PUERTOMADRYN PURSUIT JULIE **UK702765 503007**

Born: 23.09.21 Yield: 24kg

Sire: PINE-TREE-I PURSUIT 5.62% Fat, 3.45% Prot, cc 39

Calved: 02.04.24

D: PUERTOMADRYN DOLFFIN JULIE **VG87** by TOC-FARM FITZ ET

1	10/20	6166	295	3.14	3.15	2	09/21	7480	267	3.88	3.03
3	09/22	8092	305	4.72	2.96						

D2: PUERTOMADRYN BARBWIRE JULIE RED 2 **VG89** by HYLITE BARBWIRE-RED ET VG87

1	11/17	6782	305	3.78	3.25	2	08/19	8024	305	3.88	3.32
3	12/20	10067	305	3.68	3.12	4	08/22	8386	305	3.37	3.08

D3: MADRYN ROYCE JULIE RED **EX92 LP60** by STERNDALE ROSE ROYCE RED ETEX93

2	02/15	9587	305	3.42	3.14	3	08/16	9131	305	3.76	3.05
4	10/17	10150	305	4.11	3.16	5	01/19	11583	305	3.73	3.16
6	06/20	9805	305	3.41	3.20	7	12/21	8653	305	4.15	2.89

D4: MADRYN RADIUS JULIE RED 2 **VG87** by STELBRO RADIUS PI

D5: WHARTONSPOOL JED JULIE **VG86** by JUNIPER ROTATE JED PI ET EX96

LOT 39

FRESH CALVED FLECHVIEH X HEIFER **UK702765 503070**

Born: 30.01.22 Yield: 22.4kg

Sire: 5.51% Fat, 3.32% Prot, cc 27

Calved: 29.03.24

LOT 40

PUERTOMADRYN EIFLE AUDREY **UK702765 303061**

Born: 05.01.22 Yield: 23.5kg

Sire: SANDY-VALLEY EIFLE 5.81% Fat, 3.27% Prot, cc 34

Calved: 28.03.24

D: PUERTOMADRYN DOLFFIN MIMOSA GP80 by STANTONS CAPITAL GAIN ET VG86

1	09/20	7883	305	4.36	3.50						

D2: PUERTOMADRYN TEACHER MIMOSA **EX90** by MR WELCOME TEACHER

1	12/17	7150	305	3.96	3.18	2	01/19	8010	293	3.78	3.45
3	02/20	9856	305	3.93	3.24	4	05/21	8942	305	4.15	3.24
5	06/22	7186	300	4.10	3.18						

D3: MADRYN HERO MIMOSA RED RED 2 **EX92 LP90**(5) by HEATHERSTONE-V HERO RED

1	02/08	10571	305	4.60	3.57	2	11/09	8827	305	4.51	3.45
3	02/11	9688	305	4.69	3.53	4	04/13	10005	305	4.39	3.35
5	08/14	8750	305	4.81	3.46	6	08/15	7449	292	4.60	3.27
7	08/16	8397	305	4.12	3.26	8	06/18	8489	305	4.68	3.35
9	07/20	7006	305	3.96	3.11						

D4: MADRYN RUBENS MIMOSA **VG87** by STBVQ RUBENS PI ET A1A2 BLF CVF RDC HCD0 VG88

LOT 41

PUERTOMADRYN ORTHILD JULIE **UK702765 103045**

Born: 07.12.21 Yield: 24kg

Sire: DOTTI-MEDLEY ORTHILD 6.01% Fat, 2.95% Prot, cc 33

Calved: 27.03.24

D: MADRYN ROYCE JULIE RED **EX92** by STERNDALE ROSE ROYCE RED ET EX93

2	02/15	9587	305	3.42	3.14	3	08/16	9131	305	3.76	3.05
4	10/17	10150	305	4.11	3.16	5	01/19	11583	305	3.73	3.16
6	06/20	9805	305	3.41	3.20	7	12/21	8653	305	4.15	2.89

D2: MADRYN RADIUS JULIE RED 2 **VG87** by STELBRO RADIUS PI ET

2	05/09	10508	305	4.20	3.02	3	08/10	9435	274	3.97	3.08
4	08/11	11551	303	4.37	3.13	5	09/12	10598	281	4.11	3.09
6	08/13	10631	305	4.53	3.07	7	10/14	9848	305	3.93	2.72

D3: WHARTONSPOOL JED JULIE **VG86** by JUNIPER ROTATE JED PI ET EX96

1	11/03	6973	305	4.10	3.42	2	12/04	6586	298	4.35	3.35
3	11/05	8507	305	5.28	3.31	4	12/06	9584	305	5.28	3.31

D4: WHARTONSPOOL JULIE 10 by HORIZON AEROSONIC PI

LOT 42

PUERTOMADRYN SYSTEM BLODWEN **UK702765 702897**

Born: 20.08.21 Yield: 23.5kg

Sire: MIRABELL-SOUND SYSTEM 5.57% Fat, 2.70% Prot cc 99

Calved: 23.03.24

D: PUERTOMADRYN BRADY BLODWEN **VG88** by BUTZ-BUTLER ATWOOD BRADY ET EX93

1	09/15	5071	305	4.40	3.16	2	09/16	6850	305	4.66	3.28
3	10/17	7344	305	4.60	3.28	4	02/19	10511	305	4.34	3.20
5	09/20	9900	282	4.29	3.19	6	08/21	9505	305	4.93	3.23

D2: MADRYN PHIL BLODWEN **VG88** by DALBYTOP PHIL PI EX95(3)

1	11/10	7012	305	4.78	3.42	2	02/12	8935	305	5.83	3.21

D3: MADRYN ALLEN BLODWEN 13 **VG87** by CANYON-BREEZE ALLEN PI ET VG85

1	07/08	6319	305	5.10	3.48	2	11/09	8794	305	5.87	3.37

D4: MADRYN STORM BLODWEN **VG86** by MAUGHLIN STORM PI ET EX

D5: MADRYN STARBUCK BLODWEN **VG87** by DUREGAL ASTRE STARBUCK PI ET EX

Halls 1845

SEMEX®
Genetics for Life®

30TH APRIL 2024
SHOW & SALE FOR THE ROBIN MAUND CUP KINDLY SPONSORED BY SEMEX

Judge - Mr A Tomlinson

TO INCLUDE SPECIAL YOUNGSTOCK ENTRIES FROM
JM & D SHEPHERD & SONS, HASSOP
PB & J KNIGHT, STAPLETON
STUBBS PARTNERS LTD, WHITGREAVE
Youngstock of all ages from Weaned calves upwards

More entries invited & welcomed
Jonny Dymond Auctioneer 07803 412617
Contact Jane Arrell Dairy Secretary 07394 479668
Email dairy@hallsgb.com

LOT 43

PUERTOMADRYN HARVEST BEE **UK702765 203046**

Born: 08.12.21 Yield: 30.8kg

Sire: WILRA HARVEST 4.93% Fat, 2.92%Prot, cc 47

Calved: 23.03.24

D: PUERTOMADRYN PLANET BEE GP84 by ENSENADA TABOO PLANET ET EX92(2)

1	10/20	8841	305	4.46	3.14

D2: PUERTOMADRYN MARDI BEE ET **VG87 LP50** by MR MOVIESTAR MARDI GRAS ET

1	07/17	6845	305	4.43	3.20	2	08/18	8156	305	4.37	3.35
3	10/19	8978	299	4.23	3.19	4	11/20	10193	305	4.14	3.32
5	01/22	8873	305	5.30	3.41	6	03/23	8653	305	5.32	3.23

D3: ROCCA-DG BEE ET **EX90** by DE-SU D MAYFIELD 893 ET EX90

1	01/15	7346	305	3.42	3.11	2	08/16	9123	305	4.36	3.04
3	12/17	9672	305	4.70	3.10						

D4: VENDAIRY BREESH **VG87** by REGANCREST-HHF MAC ET EX92

D5: REGANCREST BREESHIA ET by PICSTON SHOTTLE PI ET EX96

D6: REGANCREST-PR BARBIE PI ET CVF **EX92** by REGANCREST ELTON DURHAM PI EX90

D7: REGANCREST JUROR BRINA PI ET **EX92** by KED JUROR PI

D8: REGANCREST AEROSTAR BERT PI ET **EX90** by MADAWASKA AEROSTAR PI VG85(3)

D9: REGANCREST MARK CHAIRMAN BEA PI **EX91** by WALKWAY CHIEF MARK VG87

D10: REGANCREST BOARD CHAIRMAN BEA PI **VG88** by CAL-CLARK BOARD CHAIRMAN

LOT 44

PUERTOMADRYN PURSUIT MINDY **UK702765 602882**

Born: 15.07.21 Yield: 23.3kg

Sire: PINE-TREE-I PURSUIT 5.82% Fat, 3.04% Prot, cc 38

Calved: 16.03.24

D: PUERTOMADRYN DEWARS MINDY GP83 by KINGS-RANSOM 1ST DEWARS ET

1	07/20	8030	305	4.50	3.34

D2: MADRYN SEAVER MINDY GP80 by R-E-W SEAVER ET EX90

1	06/14	5485	305	4.86	3.28	2	08/15	5928	288	5.16	3.38
3	08/16	6982	258	4.91	3.24	4	07/17	7224	263	5.16	3.37
5	07/18	7930	305	5.41	3.46						

D3: PAINLEY CHARLES MINDY 21 **VG86** by BOULET CHARLES PI ET EX

1	12/09	8369	305	4.83	3.25	2	01/11	10361	305	5.09	3.39
3	03/12	9484	281	5.80	3.23	4	03/13	8690	305	5.06	3.46

D4: PAINLEY CONDORE MINDY 7 PI **EX90**(2)x by PAINLEY CONDORE PI ET

D5: PAINLEY LEADER MINDY 2 PI ET GP84 by COMESTAR LEADER PI ET EX90(2)

D6: PYNACKER MINDY TAB PI **EX92**(4) by A KINGSTEAD VALIANT TAB PI BLF HCD0 EX

D7: PYNACKER MARION MATTADOR PI **VG** by A BUTLERVIEW MATTADOR PI BLF HCD0

D8: PYNACKER MARLYN RENOWN PI **VG** by STONETOWN RENOWN PI EX

LOT 45

PUERTOMADRYN HARVEST JINW **UK702765 403055**

Born: 22.12.21 Yield: 20kg

Sire: WILRA HARVEST 4.95% Fat, 3.31% Prot, cc 42

Calved: 03.03.24

D: PUERTOMADRYN WINDBROOK JINW **EX94 LP60**(6) by GILLETTE WINDBROOK EX97(2)

1	04/15	6240	305	4.37	3.44	2	07/16	6871	305	4.48	3.24
3	07/17	5966	267	5.21	3.19	4	06/18	7496	305	4.59	3.30
5	08/19	8355	305	5.01	3.30	6	10/20	8416	305	4.91	3.35
7	12/21	8588	305	4.47	3.04	8	03/23	7731	305	6.21	3.06

D2: MADRYN GOLDWYN JINW 6 **VG89** by BRAEDALE GOLDWYN PI GP84

4	09/11	10106	280	5.71	3.27	5	08/12	10963	305	4.86	3.35
6	08/13	9443	305	5.03	3.45	7	01/15	10395	35	4.84	3.34

D3: MADRYN SATELLITE SUGNO **VG88** by CONANT-ACRES-JY SATELLITE PI ET VG85

4	04/22	9443	291	4.34	3.25	5	04/03	8127	305	4.14	3.17
6	10/04	8430	286	4.463	3.10						

LOT 46

FRESH CALVED HOLSTEIN FRIESIAN HEIFER **UK702765 502874**

Born: 14.06.21 Yield: 31.7kg

Sire: 6.12% Fat, 2.85% Prot, cc 36

Calved: 01.03.24

D: PUERTOMADRYN BEAU ROXY GP82 by REGANCREST BEAU

1	08/16	8405	305	3.41	3.12	2	06/18	7502	296	3.38	3.08
3	06/19	8980	305	3.31	3.11	4	07/20	6444	246	3.28	3.08
5	06/21	6181	268	3.36	3.00						

D2: PUERTO BOLTON STAR ROXY **EX92 LP70**(4) by SANDY-VALLEY BOLTON EX90

1	11/13	9779	305	4.61	3.13	2	01/15	11368	305	3.72	2.80
3	06/16	8741	305	4.47	3.22	4	12/17	10802	305	4.37	2.94
5	10/19	10385	305	5.26	2.96	6	01/21	9973	305	3.75	2.98

D3: YATEHOUSE JORDAN STAR ROXY PI **VG87** by ROYLANE JORDAN PI ET EX95

1	06/06	10356	305	4.24	3.39	2	09/07	11383	305	4.50	3.31
3	01/09	12488	305	4.42	2.99						

D4: YATEHOUSE RON STAR ROXY PI **VG85** by POTTERS-FIELD BW RON PI ET GP

D5: ACECROFT HANOVER STAR ROXY PI ET **EX90** by HANOVERHILL STARBUCK EX

D6: HANOVERHILL T T ROSETTE PI ET **EX91**(2) by HANOVER-HILL TRIPLE THREAT-RED VG89

D7: A HANOVER-HILL SHEIK M ROXE PI ET **EX91** by A PUGET-SOUND SHEIK PI BLC CVF RDF HCD0 VG

D8: A MIL-R-MOR ROXETTE PI **EX90**(2) by ROUND OAK RAG APPLE ELEVATION PI BLF CVF HCD0

D9: GLENRIDGE CITATION ROXY PI **EX97** by ROSAFE CITATION R PI RDC EX

D10: NORTON COURT MODEL VEE PI **EX90** by SPRINGBANK MODEL FAME PI VG

D11: NORTON COURT REFLECTION VALE PI **VG85** by ROELAND REFLECTION SOVEREIGN

LOT 47

PUERTOMADRYN PURSUIT MELLTAN **UK702765 402887**
Born: 20.07.21 Yield: 43.9kg
Sire: PINE-TREE-I PURSUIT 5.00% Fat, 2.69% Prot, cc 85
Calved: 26.02.24

D: PUERTOMADRYN READY MELLTAN **EX90** by PUERTOMADRYN MC READY ET

1	11/17	8447	305	4.36	3.20	2	01/19	9100	305	4.47	3.29
3	06/20	10037	305	4.47	3.24	4	07/21	5032	178	4.61	3.50
5	08/22	10003	305	5.63	3.00						

D2: PUERTOMADRYN LAVANGUARD MELLTAN 2 **EX91**(3) by COMESTAR LAVANGUARD ET GP83

3	12/17	9721	305	4.21	3.17	4	12/18	6774	305	4.67	3.64
5	01/20	9081	247	4.88	2.84	6	01/21	8781284		4.46	3.05
7	03/22	7767	287	4.05	3.29						

D3: MADRYN MONSOON MELLTAN **EX92**(4) **LP50** by MADRYN MONSOON

1	04/12	9584	305	4.46	3.39	2	04/13	9913	305	4.13	3.39
3	07/14	9067	305	4.11	3.36	4	08/15	6660	290	4.46	3.23
5	08/16	5694	305	4.19	3.57	6	12/17	9472	305	4.25	3.29
7	08/19	7300	305	4.62	3.59						

D4: MADRYN DRAKE MELLTAN **VG86** by FAR-O-LA DEBBIE-JO DRAKE PI ET
D5: MADRYN STORMATIC MELLTAN 15 **VG86** by COMESTAR STORMATIC PI ET EX90(2)
D6: MADRYN TOPPER MELLTAN **EX90** by DONFIELD TOPPER PI ET EX

LOT 48

FRESH CALVED HOLSTEIN FRIESIAN HEIFER **UK702765 502867**
Born: 26.05.21 Yield: 26kg
Sire: 5.75% Fat, 2.67% Prot, cc 22
Calved: 13.02.24

D: PUERTOMADRYN LAKOTA MELLTAN by RAYLINE LAKOTA

2	05/21	6541	305	3.82	2.97

D2: MADRYN HAYDEN MELLTAN **VG88 LP50** by WA-DEL HAYDEN ET

1	10/13	8076	300	4.13	2.98	2	10/14	7773	305	4.41	3.18
3	06/16	7823	305	4.14	3.09	4	07/17	8855	305	3.81	3.09
5	08/18	9562	305	4.49	3.19	6	02/19	9737	305	3.98	3.02

D3: MADRYN HURRICANE MELLTAN **EX92**(2) by MADRYN DP HURRICANE EX90

1	01/09	7524	294	3.93	3.13	2	01/10	8569	305	4.33	3.07
3	01/11	10717	305	4.44	3.09	4	02/12	10129	305	4.34	3.05
5	03/13	9804	305	4.76	3.03	6	03/14	9247	305	4.25	3.02

D4: MADRYN RUDOLPH MELLTAN 17 GP82 by STARTMORE RUDOLPH PI EX96(4)
D5: MADRYN ESQUIMAU MELLTAN 3 GP83 by ESQUIMAU PI CVC

LOT 49

PUERTOMADRYN PURSUIT JILL **UK702765 703023**
Born: 20.10.21 Yield: 34.5kg
Sire: PINE-TREE-I PURSUIT 5.71% Fat, 2.68% Prot, cc 30
Calved: 12.02.24

D: PUERTOMADRYN SMOKIN JILL GP83 **LP50** by MISTY SPRINGS SMOKIN ET

1	03/16	6433	305	4.31	3.16	2	09/17	9979	305	4.79	3.02
3	07/19	10503	305	3.98	3.03	4	08/20	9076	305	4.02	3.10
5	10/21	11028	305	4.24	2.87						

D2: MADRYN TALENT JILL 2 **EX92**(3) by LADINO PARK TALENT IMP PI ET EX96(3)

1	10/13	8506	305	4.47	3.24	2	01/15	10142	305	3.52	2.74
3	02/16	8528	305	4.66	3.29	4	07/17	9365	286	3.64	3.04
5	06/18	9628	305	3.84	3.19						

D3: MADRYN RUDOLPH JILL 3 **EX91** by STARTMORE RUDOLPH PI ET EX96(4)

3	07/08	10718	305	4.51	3.36	4	09/09	10704	305	4.21	3.04
5	10/10	11035	299	4.26	3.19	6	10/11	10033	269	4.15	3.01
7	10/12	10424	305	4.34	3.01						

D4: MADRYN KNIGHTHOOD JILL 19 GP82 by PAINLEY KNIGHTHOOD PI ET EX
D5: AMWLCH JILL 45 **VG87** by CALBRETT AMADEO PI ET

LOT 50

PUERTOMADRYN UNO MELLTAN **UK702765 402845**
Born: 03.02.21 Yield: 38kg
Sire: AMIGHETTI NUMERO UNO 5.64% Fat, 2.63% Prot, cc 87
Calved: 10.02.24

D: PUERTOMADRYN PLANET MELLTAN GP81 by ENSENADA TABOO PLANET ET EX92(2)

1	11/18	8784	305	4.51	3.08	2	02/20	7157	230	4.03	2.91
3	02/21	8935	305	4.76	2.96						

D2: PUERTOMADRYN LAVANGUARD MELLTAN **VG85** by COMESTAR LAVANGUARD ET GP83

1	03/15	6962	305	4.18	3.32	2	06/16	7794	305	4.45	3.33
3	07/17	6433	287	4.16	3.32						

D3: MADRYN HURRICANE MELLTAN 27 **VG85 LP70** by MADRYN DP HURRICANE EX90

1	07/08	8144	305	4.57	3.32	2	09/09	9517	305	4.64	3.26
3	09/10	8490	257	4.35	3.19	4	08/11	10754	305	5.29	3.27
5	10/12	10225	305	5.28	3.18	6	12/13	10356	304	4.50	3.09
7	06/15	8046	305	4.56	3.20						

D4: MADRYN STORMATIC MELLTAN 15 **VG86** by COMESTAR STORMATIC PI ET EX90(2)
D5: MADRYN TOPPER MELLTAN **EX90** by DONFIELD TOPPER PI ET EX

LOT 51

PUERTOMADRYN AVATAR TINA **UK702765 602889**
Born: 04.08.21 Yield: 28.2kg
Sire: HOVEN HOLSTEINS AVATAR RED 5.56% Fat, 2.74% Prot, cc 22
Calved: 08.02.24

D: PUER/TOMADRYN BARBWIRE TINA RED **EX90** by HYLITE BARBWIRE-RED ET VG87

1	08/15	5391	305	5.08	3.11	2	10/17	9486	305	4.69	3.11
3	02/19	7023	305	5.22	4.01	4	04/20	6566	305	4.29	3.70
5	08/21	8367	305	5.29	3.20						

D2: MADRYN RAZZLE TINA RED **VG86** by WILLSBRO RED RAZZLE

1	02/13	8318	305	4.72	3.14	2	07/14	9241	305	4.45	3.02

D3: ROSSETT REGIMENT TINA RED PI ET **VG85** by CARROUSEL REGIMENT RED PI ET VG85

2	04/06	8454	305	4.00	3.20	3	04/07	6359	271	4.81	3.25
4	04/08	9234	305	4.82	3.35	5	06/09	8714	305	4.81	3.32
6	06/10	8430	305	5.00	3.38	7	03/12	7607	305	5.51	3.13

D4: DENMIRE MILESTONE TINA RED 2 PI **VG88** by BROOKNOOK MILESTONE RED PI ET EX
D5: MANORPOWIS FACTOR TINA RED PI ET **EX90** by RENOWN FACTOR PI ET GP
D6: KENTVILLE TINA LEA RED PI **EX** by HANOVER-HILL TRIPLE THREAT-RED PI VG89
D7: KENTVILLE PRINCESS TINA PI **VG86** by HAZELWOOD COUNT TROJAN RED PI
D8: CLAYVALE PRINCESS MOLLY PI **EX** by ALMERSON MARQUIS PRINCE PI EX
D9: CLAYVALE TRIUNE MOLLY CITATION PI **EX**

LOT 52

PUERTOMADRYN PURSUIT ANITA **UK702765 102877**
Born: 06.07.21 Yield: 28.2kg
Sire: PINE-TREE-I PURSUIT 5.97% Fat, 2.63% Prot, cc 25
Calved:08.02.24

D: PUERTOMADRYN ATWOOD ANITA **VG85** by MAPLE-DOWNS-I G W ATWOOD ET EX90

1	06/19	6824	305	4.19	3.35	2	06/20	9334	305	3.84	3.13
3	07/21	10157	305	4.55	3.14	4	03/23	10043	278	5.04	2.91

D2: MADRYN WHISKEY ANITA **EX91**(2) **LP80** by JUNIPER LAUDAN WHISKEY PI ET HCD0

1	11/10	8842	305	4.57	3.08	2	12/11	11039	280	4.83	2.93
3	12/12	11800	305	4.81	3.06	4	12/13	10288	305	4.82	3.01
5	03/15	9417	305	4.43	3.15	6	08/16	7965	305	4.12	3.03
7	01/18	9809	305	4.36	2.95	8	07/19	7328	305	5.09	3.14

D3: DINMOR RUDOLPH ANITA PI **EX90**(2) by STARTMORE RUDOLPH PI ET BLF CVF HCD0 EX96(4)

2	06/00	5871	305	4.76	3.14	3	06/01	5894	293	4.88	3.27
4	06/02	7676	305	4.63	3.19	5	06/03	6729	256	4.65	3.23
6	05/04	5727	268	4.82	3.01	7	06/05	6889	304	4.42	3.15

D4: NICKLYNN STARDUST ANITA PI GP82 by BROWNDALE STARDUST PI BLF HCD0 EX
D5: NICKLYNN ROYAL ANITA PI GP81 by NANTWICH ROYAL MARK PI VG

LOT 53

PUERTOMADRYN PURSUIT CHANCE 2 **UK702765 303005**
Born: 14.09.21 Yield: 30.2kg
Sire: PINE-TREE-I PURSUIT 7.29% Fat, 2.56% Prot, cc 22
Calved: 06.02.24

D: PUERTOMADRYN FITZ CHANCE **EX91** by TOC-FARM FITZ ET

1	07/20	8446	305	3.69	2.84	2	09/21	4044	122	4.99	2.49
3	08/22	7899	305	4.93	2.86						

D2: PUERTOMADRYN BRADNICK CHANCE GP84 by REGANCREST-GV S BRADNICK ET

1	03/16	6994	305	4.12	3.08	2	08/17	9389	305	3.76	2.87

D3: MADRYN BOLTON CHANCE GP83 by SANDY-VALLEY BOLTON PI ET EX90

1	11/10	10465	305	4.09	3.19	2	03/12	10158	305	4.66	3.21

D4: ALDINGHAM CHANCE 248 **VG88** by FUTURALAND ZONE PI ET
D5: ALDINGHAM CHANCE 237 by DUNCAN PROGRESS PI ET EX
D6: ALDINGHAM CHANCE 194 **VG85** by JOYLAN BROTHER MICHAEL PI ET
D7: ALDINGHAM CHANCE 177 GP83 by A HILLTOPPER WARDEN PI
D8: ALDINGHAM CHANCE 140 **VG86** by AVONCROFT MATCHMAKER PI GP
D9: ALDINGHAM CHANCE 101 **VG81** by NOREMEAD PRELUDE

LOT 54

JERSEY CROSS HEIFER IN MILK **UK702765 602868**
Born: 27.05.21 Yield: 23.3kg
Sire: 8.16% Fat, 2.89% Prot, cc 34
Calved: 31.01.24

LOT 55

PUERTOMADRYN PURSUIT AUDREY 2 **UK702765 703016**
Born: 08.10.21 Yield: 24kg
Sire: PINE-TREE-I PURSUIT 5.61% Fat, 2.86% Prot, cc 62
Calved: 30.01.24

D: PUERTOMADRYN MAGNUM AUDREY **VG87** by PUERTOMADRYN MAGNUM ET

1	10/19	6949	238	5.00	3.09	2	10/20	8525	290	3.60	3.16
3	10/21	8380	252	4.11	3.23	4	09/22	9438	305	5.09	3.10

D2: PUERTOMADRYN LAUTHORITY AUDREY **VG85** by COMESTAR LAUTHORITY ET

1	11/16	7450	305	3.70	3.06	2	02/18	9318	305	3.46	3.04
3	01/20	11195	305	3.75	2.98						

D3: MADRYN ALLEN AUDREY **VG85** by MAGOR BOLIVIA ALLEN PI ET

1	04/13	7888	305	4.51	3.10	2	04/14	8270	305	3.66	3.00
3	08/15	7229	305	4.43	3.23						

D4: MADRYN STORM AUDREY PI **VG87** by MAUGHLIN STORM PI ET EX
D5: ASTON TESK AUDREY 2 PI **VG87** by IV-ANN MARK TESK PI EX90
D6: ASTON NICK AUDREY PI **VG86** by UNITED NICK PI ET VG87
D7: ASTON RAIDER AUDREY PI **EX93**(3) by HANOVERHILL RAIDER PI ET
D8: YEWDALE AUDREY PI **VG89**

BULLING HEIFERS

RR & VI EVANS, CHURCH FARM

LOT 56

HOLSTEIN FRIESIAN HEIFER **UK305468 300251**
Born: November 2022
Sire: RECOIL
Dam sired by Saige

LOT 57

HOLSTEIN FRIESIAN HEIFER **UK305468 600254**
Born: April 2023
Sire: MAPLEWOOD LIGHT MY FIRE
Dam sired by Delaberge Pepper

LOT 58

HOLSTEIN FRIESIAN HEIFER **UK305468 200257**
Born: April 2023
Sire: CHASE

FINANCEFOR FARMS

ADD MORE MILK TO THE TANK & KEEP CASH IN THE BANK

Flexible finance solutions to grow your dairy farm

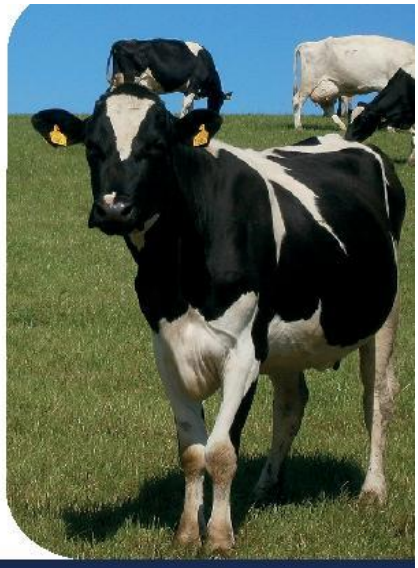

Phone: **01827 300 333**

Email: **farmers@shireleasing.co.uk**

Visit: **www.financeforfarms.co.uk**

Finance for Farms is a trading name of Shire Leasing PLC who is Authorised and Regulated by the Financial Conduct Authority for certain types of consumer credit lending and credit related activities that are regulated under the Consumer Credit Act 1974 and by the Financial Services and Markets Act 2000. Finance for business use customers only and subject to credit status, approval, terms and conditions.

FINANCEFOR FARMS

ADD MORE MILK TO THE TANK & KEEP CASH IN THE BANK

Flexible finance solutions to grow your dairy farm

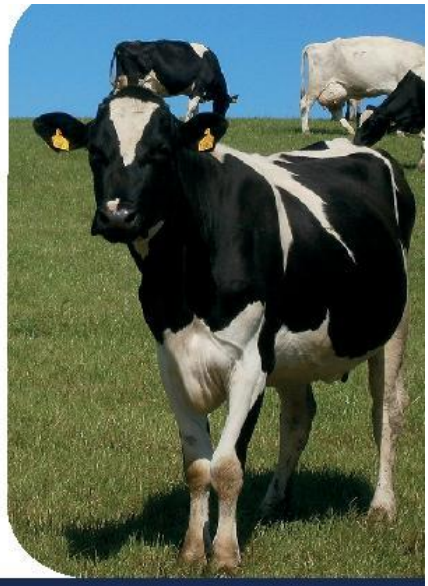

Phone: **01827 300 333**

Email: **farmers@shireleasing.co.uk**

Visit: **www.financeforfarms.co.uk**

Finance for Farms is a trading name of Shire Leasing PLC who is Authorised and Regulated by the Financial Conduct Authority for certain types of consumer credit lending and credit related activities that are regulated under the Consumer Credit Act 1974 and by the Financial Services and Markets Act 2000. Finance for business use customers only and subject to credit status, approval, terms and conditions.