WEEKLY SALE OF DAIRY CATTLE

Tuesday 16th April 2024 at 11:15am

72 HEAD

Comprising of Fresh Cows & Heifers

Dry cows, In Calf & Bulling Heifers & Simmental Bull

FURTHER ENTRIES ARE WELCOMED AND INVITED

SHREWSBURY AUCTION CENTRE SY4 3DR

Auctioneer Jonny Dymond BSc (Hons) FLAA 07803 412617

Dairy Secretary – Jane Arrell 07394 479668

dairy@hallsgb.com

ONLINE BIDDING AVAILABLE VIA MARTEYE

MartEye

FORTHCOMING AUCTIONS

SHREWSBURY AUCTION CENTRE

SHREWSBURY, SHROPSHIRE
SY4 3DR
01743 462620
www.hallsgb.com

We hold Prime and Store stock sales every Tuesday, with Store cattle sales held most fortnights between our Shrewsbury and Bishops Castle Sites.

For more details on all our forthcoming Livestock, Machinery, Property & Land Sales please contact us or visit www.hallsgb.com

WEANLINGS
TUESDAY 23rd APRIL 2024

PEDIGREE SHOW & SALE OF DAIRY CATTLE
TUESDAY 30TH APRIL 2024 – ROBIN MAUND CUP

STORE CATTLE/ BREEDING SHEEP SALE
THURSDAY 18th APRIL 2024

MACHINERY SALES
FRIDAY 7th JUNE 2024

AUCTIONEERS CONTACTS – 01743 462620

Jonny Dymond 07803 412617	Jane Arrell 07394 479668	Office 01743 462620
jonnyd@hallsgb.com	dairy@hallsgb.com	market@hallsgb.com

ENTERING CATTLE
The Weekly sale catalogue closes on the Friday before the sale, late entries are accepted, please use contact details above. **Entry forms must accompany all cattle/sheep into the market**, detailing the tags of the animal(s) & your correct trading details.

RICS CLIENT MONEY PROTECTION SCHEME
All financial transactions within this market are conducted with the Auctioneers acting as principal. Sale proceeds are not paid into a client bank account and, consequently, the RICS Client Money Protection Scheme

CONDITIONS OF SALE
All stock is sold under the terms of our Conditions of Sale, which are on display in our Livestock Market Office.

TIME OF SALE
Would all Vendors and Purchasers please note that the starting time of the sale will be 11.00am.

ORDER OF SALE
In an effort to be fair to all vendors of cows. The first vendor of the sale will be determined by wheelofnames.com. Where possible depending on entries, no vendor will be first more than once per month. For more Info, please speak to Jonny or Jane.

FRESH CALVED COWS

LOTS 1 – 5 RESERVED FOR LATE ENTRIES

MILLWARD FARMS LTD, WHITCHURCH

Dispersal, Cubicle housed Vaccinated for Lepto, Johnes Monitored. Running with Limousin Bull from calving.

LOT 6

FRESH CALVED HOLSTEIN COW **UK381881 101987**

Born: 21.08.15 Yield: 35kg

Sire:

Calved: 10 days

GRIFFITHS & SPEARING, HAZELEY GRANGE, CLEOBURY MORTIMER

Dispersal, Cubicles, Herd Av. 8000kg, 4.30% Fat, 3.30% Prot CC 126 Bactoscan – 20
Closed Herd, Johnes & BVD Monitored. All AI Bred from COGENT & ALTA Sires

LOT 7

FRESH CALVED HOLSTEIN FRIESIAN COW **UK303263 401491**
Born: 11.09.20 Yield: 32.8kg
Sire: ABS BARRETT 5.85% Fat, 3.82%Prot, cc 48
Calved: 03.04.24 **2nd Lactation**

She gave

1	03/23	7646	305	4.53	3.60	CC 18

LOT 8

FRESH CALVED HOLSTEIN FRIESIAN COW **UK303263 301497**
Born: 01.10.20 Yield: 50.7kg
Sire: BRYCEHOLME SS BOASTFUL 5.30% Fat, 3.30%Prot, cc 95
Calved: 01.04.24 **2nd Lactation**

She gave

1	12/22	9405	305	3.70	3.26	CC 36

GE JONES & CO, TY CERRIG

Closed Herd, Dispersal, Cubicles, 10,000kg 4.16% Fat, 3.22% Protein, 10 years since last TB case No Johnes in Herd & Monitored. All cattle BVD Tag & Tested Negative. IBR Vaccinated January 2024

LOT 9

CERNANT MIRAGE ADMIRE 2 GP84 **UK706190 301924**

Born: 12.11.19 Yield: 42kg

Sire: ABS MIRAGE NMR Rec. 5.21% Fat, 4.40% Prot CC 26

Calved: 25.03.24 **3rd Lactation** **PLI £387**

She gave

1	02/22	10630	305	3.86	3.41	2	01/23	10273	3058	4.33	3.56

D: CERNANT C SOLARIS ADMIRE GP84 by SEAGULL-BAY-MJ SOLARIS ET

1	11/19	11357	305	3.92	3.25

D2: CERNANT GERARD ADMIRE 2 GP84 by SCHILLVIEW OMAN GERARD ET EX94

1	09/17	10406	298	3.69	3.24	2	08/18	12097	305	3.70	3.50

D3: CERNANT SHOTTLE ADMIRE 2 **EX90** by PICSTON SHOTTLE PI EX96

3	05/14	13558	297	3.68	3.07	4	05/15	14065	305	3.68	3.03
5	08/16	14309	305	3.80	2.89	6	07/17	10597	259	3.40	2.99

D4: CERNANT FORD ADMIRE **EX93** by ALZI JUROR FORD BLF CVF VG

D5: CERNANT LILY ADMIRE **EX90** by ETAZON LORD LILY PI BLF BYF CVC VG

D6: CERNANT ADMIRE 12 F74 by TOPS MONITOR LEGEND PI BLF EX

D7: CERNANT HOLS ADMIRE by MMB LOCUSLANE SUPREME PI

D8: CERNANT ADMIRE

J M & D SHEPHERD & SONS, HASSOP

Cubicle Trained – BVD & IBR Vaccinated – BVD Free

LOT 10

MELDAMAR DRAFTER FLORA 69 **UK174587 302970**

Born: 17.11.20 Yield: 51kg

Sire: RELOUGH DRAFTER

Calved: 03.03.24 **2nd Lactation**

She gave

1	03/23	8814	305	4.87	3.46

D: MELDAMAR PANTER FLORA 27 GP84 by HOLBRA PANTER

1	09/15	9053	305	4.16	3.11	2	10/16	12678	305	4.01	3.26
3	07/18	11383	305	4.04	3.27	4	08/19	9067	305	4.38	3.38

D2: MELDAMAR SHOTTLE FLORA 7 **EX90 LP50** by PICSTON SHOTTLE PI ET EX96

2	07/09	11247	305	4.15	3.08	3	07/10	11078	305	4.33	3.23
4	09/11	11119	305	4.27	3.28	5	03/13	10913	305	4.05	3.09

D3: MELDAMAR SHARK FLORA 3 **EX90** by LA-POE SHARK PI BLF CVF HCD0 VG

2	10/03	9182	305	3.76	3.01	3	12/04	8994	305	3.57	2.92
4	12/05	12658	305	3.66	2.98	5	01/07	10176	305	3.62	3.03
6	07/08	9937	305	3.89	2.88						

D4: MELDAMAR BELT FLORA **VG86** by BELT BLF

D5: PAINLEY FLORA **VG86** by FISHER-PLACE MANDINGO PI *TD EX95

D6: HOLMLAND FLORA 4 ET **VG86** by SCOTTISH SOVEREIGN STAR PI VG

D7: GROVE FLORA 147 **BFE** by WOLSTON BLACK LAD

AC & D DRINKALL, WETTENHALL HALL, WETTENHALL

Cubicles, Vaccinated for IBR, BVD & LEPTO, Johnes Monitored

LOT 11

STELLA ALLEGRO CARINA **UK263015 203166**

Born: 18.08.19 Yield: 44kg & Rising

Sire: HEATHERLEIGH ALLEGRO 5.57% Fat, 3.81% Prot CC 76

Calved: 30.03.24 **3rd Lactation**

D: STELLA LAVAMAN CARINA GP81 by GEN-I-BEQ LAVAMAN ET GP84

1	07/17	6722	305	4.69	3.79	2	08/18	8239	305	4.51	3.87
3	08/19	9119	305	4.70	3.67	4	08/20	9283	302	5.00	3.71

D2: STELLA DENZEL CARINA by LA PRESENTATION DENZEL ET VG86

1	02/13	7238	305	4.42	3.54	2	08/14	9933	305	4.38	3.59
3	08/15	9843	305	4.63	3.51	4	09/16	9313	305	4.45	3.47

D3: STELLA CARINA by PICSTON SHAKER PI ET BLF CVF HH1T HH2T HH3T EX94

MW & JM TREVOR-JONES, THE ELM

Cubicle Trained

LOT 12

FRESH CALVED BRITISH FRIESIAN COW **UK383798 101467**

Further Details at Time of Sale

LOT 13

FRESH CALVED BRITISH FRIESIAN COW **UK383798 301623**

Further Details at Time of Sale

LOT 14

FRESH CALVED BRITISH FRIESIAN COW **UK383798 301511**

Further Details at Time of Sale

LOT 15

FRESH CALVED RED CROSS BRED COW **UK320835 409447**

Further Details at Time of Sale

SHREWSBURY DAIRY SALE

WEEKLY SALE EVERY TUESDAY 11.15AM

- TUESDAY 23RD APRIL
- TUESDAY 30TH APRIL SHOW & SALE

If you have any enquiries about these sales please contact
Auctioneer – Jonny Dymond 07803 412617
Dairy Secretary – Jane Arrell 07394 479668
dairy@hallgb.com

FRESH HEIFERS IN MILK

AC & D DRINKALL, WETTENHALL HALL, WETTENHALL

Cubicles, Vaccinated for IBR, BVD & LEPTO, Johnes Monitored

LOT 16

FRESH CALVED HOLSTEIN FRIESIAN HEIFER **UK703591 601972**

Born: 26.11.21 Yield: 27kg & Rising

Sire: STARDUST 6.37% Fat, 3.01% Prot, CC34

Calved: 19.03.24

GE JONES & CO, TY CERRIG

Closed Herd, Dispersal, Cubicles, 10,000kg 4.16% Fat, 3.22% Protein, 10 years since last TB case No Johnes in Herd & Monitored. All cattle BVD Tag & Tested Negative. IBR Vaccinated January 2024

LOT 17

CERNANT SEDONA EASY **UK706190 102195**

Born: 19.10.21 Yield: 42kg

Sire: BLUMENFIELD SEDONA 5.03% Fat, 3.59% Prot, CC 65

Calved: 23.03.24 **PLI £468**

D: CERNANT C JONAS EASY VG85 by ABS JONAS ET

1	11/20	10226	305	4.80	3.17	2	10/21	9475	305	5.14	3.53
3	10/22	8746	305	5.59	3.48						

D2: CERNANT JABIR EASY G77 by COYNE-FARMS JABIR ET VG86

1	10/18	8812	285	4.40	3.44	2	09/19	9451	298	4.89	3.68
3	08/20	9261	305	4.82	3.42	4	08/21	9855	305	4.74	3.42

D3: CERNANT RSVP EASY EX90 by KAMPS-HOLLOW CONVCD RSVP PI ET EX90

2	02/14	13501	305	4.21	3.16	3	07/15	14472	305	4.82	3.21
4	07/16	14614	305	4.29	3.12	5	09/17	14143	305	4.21	3.07

D4: CERNANT TUGOLO EASY 3 VG86 by OLMO PRELUDE TUGOLO

D5: CERNANT LILY EASY 2 GP83 by ETAZON LORD LILY PI VG

-

SHREWSBURY DAIRY SALES
SHREWSBURY AUCTION CENTRE
EVERY TUESDAY 11.15AM

- 72 Individual Cow Stalls
- *NEW* 14 STALL MILKING PARLOUR
- No Entry Fees
- Pre-Sale Washing & Preparation

Dates for your Diary

- Monthly Show and Sale
- APRIL Robin Maund Cup Show & Sale
- OCTOBER Bill Higgins Cup Show & Sale
- DECEMBER Bryan Challenor Cup Show & Sale

For further information please contact :

Auctioneer –
Jonny Dymond – 07803 412617
Dairy Secretary –
Jane Arrell – 07394 479668
Email – dairy@hallsgb.com
Office – 01743 462620

A J SCOTT, STAPELEY
Cubicle Trained – BVD Free & Vaccinated

LOT 18

STYCHE TWITCH EDNA **UK161201 303218**
Born: 05.03.22 Yield:
Sire: MR FARNEAR HELIX TWITCH
Calved: 07.04.24

D: STYCHE RUBITAZ EDNA GP81 by HARTFORD RUBI-TAZ ET

1	03/22	7893	305	4.77	3.21						

D2: STYCHE EVOLVE EDNA GP84 by ENDCO EVOLVE ET

1	05/20	8386	279	3.71	3.36	2	04/21	8602	305	4.33	3.66

D3: STYCHE JEEVES EDNA **EX92**(5) by KED OUTSIDE JEEVES ET

1	01/16	11075	305	3.57	3.23	2	06/17	13934	305	3.65	3.21
3	07/18	16530	305	3.36	3.05	4	07/19	13393	305	3.60	3.16
5	07/20	15365	305	3.53	3.09	6	01/22	12637	305	4.67	3.11

D4: STYCHE OLYMPIC EDNA GP81 by ANNAN OLYMPIC ET HH1T HH2T HH3T EX94
D5: EXCEL PHIL EDNA GP84 by DALBYTOP PHIL PI BLF CVF HH1T HH2T HH3T EX95(3)
D6: EXCEL DUPLEX EDNA PI GP84 by MESLAND DUPLEX PI ET BLF CVF DPF CDF HCD0
D7: DROINTON RAVEN EDNA 3 PI ET **VG85** by S FERMO AEROSTAR RAVEN PI
D8: SALEM STAR EDNA PI **EX94**(5) by HANOVERHILL STARBUCK PI BLF CVF HCD0 EX
D9: ARGYLL BRENDA PI **VG87** by A KINGSTEAD VALIANT TAB PI BLF HCD0 EX
D10: ARGYLL BEAUTY PI **VG86** by DOWNALANE REFLECTION EMPEROR PI EX

A J SCOTT, STAPELEY
Cubicle Trained – BVD Free & Vaccinated

LOT 19

STYCHE CHIEF EDNA **UK161201 303246**
Born: 15.05.22 Yield:
Sire: STANTONS CHIEF
Calved: 04.04.24

D: STYCHE NIGHTSKY EDNA **VG88** by MR SPRING NIGHTSKY ET

1	05/21	9396	305	4.16	3.30	2	05/22	11024	305	4.39	3.19

D2: STYCHE JEEVES EDNA **EX92**(5) **LP90** by KED OUTSIDE JEEVES ET

1	01/16	11075	305	3.57	3.23	2	06/17	13934	305	3.65	3.21
3	07/18	16530	305	3.36	3.05	4	07/19	13393	305	3.60	3.16
5	07/20	15365	305	3.53	3.09	6	01/22	12637	305	4.67	3.11

D3: STYCHE OLYMPIC EDNA GP81 by ANNAN OLYMPIC EX94

1	01/13	6994	305	4.19	3.49	2	03/14	9667	286	4.34	3.34

D4: EXCEL PHIL EDNA GP84 by DALBYTOP PHIL PI EX95(3)
D5: EXCEL DUPLEX EDNA PI GP84 by MESLAND DUPLEX PI ET
D6: DROINTON RAVEN EDNA 3 PI ET **VG85** by S FERMO AEROSTAR RAVEN PI VG
D7: SALEM STAR EDNA PI **EX94**(5) by HANOVERHILL STARBUCK PI
D8: ARGYLL BRENDA PI **VG87** by A KINGSTEAD VALIANT TAB PI EX
D9: ARGYLL BEAUTY PI **VG86** by DOWNALANE REFLECTION EMPEROR PI EX
D10: ARGYLL ASTRO PATTIE NEL PI **VG85**

A J SCOTT, STAPELEY
Cubicle Trained – BVD Free & Vaccinated

LOT 20

STYCHE TAZ STELLA **UK161201 603235**
Born: 16.04.22 Yield:
Sire: HARTFORD RUBI TAZ
Calved: 04.04.24

D: STYCHE LANCASTER STELLA **VG85** by PREHEN LANCASTER ET

1	05/21	7866	291	3.93	3.40	2	04/22	8761	285	4.44	3.28
3	03/23	11445	305	4.32	3.68						

D2: STYCHE BALOO STELLA **VG87** by SAHARA BALOO ET EX90

1	07/17	9687	305	3.41	3.45	2	07/18	11819	288	3.18	3.46
3	06/19	12906	305	3.25	3.62	4	06/20	13223	305	4.26	3.53

D3: STYCHE SATURN STELLA by HOLMLAND SATURN RED ET

1	10/15	8506	305	3.50	3.03	2	10/16	7978	281	2.77	3.26
3	08/17	8818	277	3.77	3.34	4	07/18	9332	305	4.13	3.22

D4: STYCHE BLACKGOLD STELLA 2 by CROSSRIGG BLACK GOLD ET
D5: STYCHE HOPSCOTCH STELLA GP83 by EXCEL HOPSCOTCH ET
D6: STYCHE ATOM STELLA GP84 by CANYON-BREEZE STORM ATOM PI ET
D7: HOBSON JOLT STELLA GP83 by SECOND-LOOK JOLT PI
D8: HOBSON RAIDER STELLA **VG86** by HANOVERHILL RAIDER PI ET EX
D9: HOBSON STELLA 33 **VG85** by CRICHEL QUAKER EX91

MJE HUGHES, CRIGGON
Cubicle Trained, Non Milk Producer

LOT 21

FRESH CALVED HOLSTEIN FRIESIAN HEIFER **UK701671 103279**
Born: 19.03.22 Yield:
Sire: BRADNICK
Calved:

LOT 22

CRIGGON ALTAVELVET ENGELIEN **UK701671 603263**
Born: 03.01.22 Yield:
Sire: PEAK ALTAVELVET
Calved:

D: WIMBOLDSLEY AMPLIFY ENGELIEN by WILRA ABS AMPLIFY ET
D2: WIMBOLDSLEY END STORY ENGELIEN **VG85** by O-MAN END-STORY

1	06/14	9882	273	3.10	3.00	2	05/15	13461	272	2.53	2.96
3	04/16	14777	297	2.74	3.13	4	04/17	16462	305	2.92	3.03
5	07/18	15797	305	3.35	3.18						

D3: WIMBOLDSLEY NANSEN ENGELIEN **EX92**(2) by MOET NANSEN PI ET EX93

2	06/09	10377	305	2.93	3.31	3	07/10	12452	305	2.78	3.03
4	08/11	12040	305	3.02	3.21	5	08/12	10314	305	3.35	3.10

D4: WIMBOLDSLEY RENEGADE ENGELIEN **EX92**(3) by MARKWELL MANDEL RENEGADE PI ET BLF CVF
D5: WIMBOLDSLEY JUROR ENGELIEN GP82 by KED JUROR PI ET *TD BLF CVF HCD0 GP82

G & J L & R W PRITCHARD, PENYSARN

Cubicle Trained. BVD Tag & Test. Johnes Monitored

LOT 23

DAWNSTAR DOC PEARL 223 GP82-2YR **UK700692 103344**

Born: 30.12.21 Yield: 30kg

Sire: WOODCREST KING DOC

Calved: 15.03.24

D: DAWNSTAR SHOT AL PEARL **VG87** by MR REGELCREEK SHOT AL ET

1	12/19	10179	305	4.58	3.23	2	01/21	9150	305	4.44	3.52
3	12/21	11896	305	4.30	3.33						

D2: DAWNSTAR PEARL 146 **VG85** by LARCREST CAMELOT

1	07/17	8514	305	4.32	3.12	2	10/18	12911	305	4.57	3.05
3	12/19	14009	305	3.67	2.78						

D3: DAWNSTAR PEARL 108 GP83 by PIROLO GOLDWYN WYMAN ET EX91

1	06/15	10929	305	4.06	3.28	2	01/17	11369	305	4.17	3.30

D4: DAWNSTAR PEARL 71 GP83 by PICSTON SHOTTLE PI ET EX96

D5: DAWNSTAR PEARL 27 **VG86** by EASTVIEW MEADOWLORD PI ET BLF CVF

D6: BRADHOUSE PEARL 133 **VG89** by SMIDDIEHILL FORUM

D7: BRADHOUSE PEARL 99 **VG86** by BURNBRAE PARSON

LOT 24

DAWNSTAR PHARO AMELIA 8 **UK700692 203345**

Born: 08.01.22 Yield: 30kg

Sire: SANDY-VALLEY PHARO

Calved: 16.03.24

D: DAWNSTAR PETY AMELIA 7 by SIEMERS MOGUL PETY EX90

D2: DAWNSTAR AMELIA 5 **VG85** by KINGS-RANSOM P RICHMAN ET VG87

1	11/16	7705	305	4.58	3.33	2	11/17	8960	274	3.99	3.18
3	12/18	11257	299	4.62	3.06	4	12/19	10416	305	4.44	2.98

D3: DAWNSTAR AMELIA 4 GP81 by DAWNSTAR DYNAMO

1	09/14	7417	305	4.61	3.41	2	09/15	10664	305	3.74	3.20
3	11/160	11070	305	4.05	3.15	4	01/18	10050	305	4.24	3.09
5	02/19	8540	283	4.59	3.16						

D4: DAWNSTAR AMELIA 2 GP82 by DAWNSTAR LEE

D5: DAWNSTAR AMELIA G76 by BROMSTEAD PROGRESSIVE PI

AD & RM THOMAS, MODEL FARM, LUTTERWORTH

Cubicle Trained – BVD & IBR Vaccinated – Johnes Monitored

LOT 25

WOLSTON MANANA MOSAIC 40 **UK200680 603807**

Born: 07.06.21 Yield:

Sire: MANANA RED

Calved: 10.03.24

D: WOLSTON BETBROOK MOSAIC 20 **VG86** by WOLSTON BETBROOK

1	06/18	8607	305	4.15	3.20	2	09/19	11755	305	4.21	3.27
3	06/21	11072	305	3.85	3.11	4	11/22	12548	305	3.94	2.87

D2: WOLSTON MOSAIC 4 **EX93**(6) **LP70** by STARDALE HOGGARD ET EX91(2)

2	03/12	8648	305	4.25	3.33	3	11/13	9734	305	4.32	3.07
4	08/15	7797	305	4.32	3.06	5	09/16	9222	305	3.96	3.20
6	01/18	10348	291	4.02	3.14	7	12/18	9318	305	4.33	3.21

D3: WOLSTON MOSAIC 2 **VG86** by WOLSTON HERO VG85

2	12/07	8926	300	4.25	3.39	3	11/08	7936	284	4.51	3.50
4	11/09	9660	287	4.72	3.33	5	10/10	9339	305	3.97	3.35

D4: WOLSTON MOSAIC **VG88**

RJ & RH GADSBEY, YARLET HALL FARM

Cubicles, Vaccinated for IBR & BVD, Kexxstone bolus prior to calving. No TB history on farm

LOT 26

FREEFORD ALTAAMULET ROSEMARY **UK166334 503812**

Born: 03.01.22 Yield: 34kg

Sire: PEAK ALTAAMULET

Calved: 28.03.24

D: FREEFORD MURDOCK ROSEMARY **VG89** by RICECREST MURDOCK HCD0

1	09/18	6497	305	3.70	3.00	2	10/19	8799	304	4.84	3.32
3	11/20	9679	305	4.80	3.18	4	01/22	9727	305	5.12	3.21

D2: FREEFORD ROCK ROSEMARY **VG86** by BAILEYS RED ROCK RED PI ET EX91

2	09/12	9462	297	3.63	3.11	3	11/13	9920	303	3.76	3.29
4	10/14	9046	305	3.67	3.27	5	11/15	10118	305	3.63	3.17
6	02/17	9301	297	3.64	3.17						

D3: FREEFORD ROSEMARY 9 by STBVQ RUBENS PI ET A1A2 BLF CVF RDC HCD0 VG88

2	08/05	9732	305	4.28	3.32	3	02/07	10137	305	3.93	3.40
4	03/08	7965	305	4.28	3.36	5	03/09	11801	305	3.81	3.30

D4: FREEFORD ROSEMARY 8 by DELTA LAVA PI BLC BYF CNF CVC DPF HH1T VG

D5: FREEFORD ROSEMARY 6 by F16 ROCKET C BLF CVF EX90

LOT 27

WIMBOLDSLEY VILLANOVA ADA **UK161187 210119**

Born: 20.11.21 Yield: 28kg

Sire: DENOVO 15793 VILLANOVA

Calved: 25.03.24

D: WIMBOLDSLEY REGINALD ADA 3 GP83 by DE-SU 14118 REGINALD ET

1	11/21	911	292	4.06	3.07	2	11/22	93902	305	3.80	3.01

D2: WIMBOLDSLEY CHARLEY ADA by DG CHARLEY ET

1	01/20	10301	304	3.26	3.25	2	02/21	10271	221	3.49	3.24

D3: WIMBOLDSLEY JETTIE ADA 2 GP81 **LP50** by CLEAR-ECHO JETTIE ET

2	02/18	11885	305	3.39	3.11	3	02/19	12338	290	3.30	3.02
4	02/20	14711	305	3.07	2.85	5	04/21	10329	204	3.74	2.88

D4: WIMBOLDSLEY BOLTON ADA **EX92**(3) by SANDY-VALLEY BOLTON PI EX90

D5: WIMBOLDSLEY ELSTARGO ADA **EX90**(2) by COGENT STAR-ELTON-GO PI

D6: WIMBOLDSLEY BROKER ADA G75 by A CONANT-ACRES JY BROKER PI ET BLF CVF EX

D7: WIMBOLDSLEY BRIGHTSTAR ADA GP82

RJ & RH GADSBEY, YARLET HALL FARM

Cubicles, Vaccinated for IBR & BVD, Kexxstone bolus prior to calving. No TB history on farm

LOT 28

FRESH CALVED HOLSTEIN HEIFER **UK700146 403823**

Born: 20.04.22 Yield: 34kg

Sire: DENOVO GENERATE

Calved: 27.03.24

D: MALPAS SPECTRE ROSE 60 GP81 by DE-SU 13050 SPECTRE

1	05/21	6510	279	4.38	3.32	2	04/22	10625	298	5.21	3.41

D2: MALPAS TRIGGER ROSE 49 **VG87** by LARS-ACRES SHOT TRIGGER ET

1	06/19	7233	305	4.10	3.21	2	09/20	9637	305	4.62	3.43
3	08/21	9191	305	4.84	3.30	4	03/23	8474	305	4.30	2.94

D3: MALPAS BOLTON ROSE 19 **VG88** by SANDY-VALLEY BOLTON PI ET EX90

2	06/11	10485	290	4.99	3.23	3	05/12	10505	305	4.73	3.18
4	03/14	13362	305	4.76	3.22						

D4: MALPAS JORDAN ROSE GP83 by ROYLANE JORDAN PI ET CVF HCD0 EX95

D5: MALPAS FAGAN ROSE 5 GP82 by JUNGE CONVERSE FAGAN PI ET BLF CVC EX

D6: MALCASTLE ROSE 31 **EX91**(2) by ETAZON LORD LILY PI BLF BYF CVC VG

JB & J CAMBIDGE, WESTON PARK FARM

Dispersal - BVD, Lepto Annual Vaccination Programme - IBR Negative - Average 9600 Litres
BF3.86% & Pro 3.10%

LOT 29

COTTONABBOTTS EPISODE TESSA 2 **UK160191 110478**

Born: 06.11.21 Yield: 30kg

Sire: BOMAZ EPISODE

Calved: 10.03.24

D: COTTONABBOTTS HARTLEY TESSA EX90 by DE-SU 13494 HARTLEY ET

1	12/20	10400	262	3.66	3.19	2	11/21	14125	305	3.87	3.30
3	12/22	13084	282	3.73	3.28						

D2: COTTONABBOTTS BOURBON TESSA G78 by WA-DEL ABS BOURBON ET VG85

1	01/19	10661	305	4.44	3.39	2	04/20	8943	242	3.98	3.29

D3: COTTONABBOTTS CUP TESSA 814 VG89 by GILLETTE STANLEYCUP EX94

2	03/16	11466	305	3.57	2.90	3	03/17	17611	305	2.62	2.76
4	10/18	19376	304	2.21	2.67	5	10/19	20693	305	2.80	2.75

D4: COTTONABBOTTS DESTRY TESSA VG85 by SCIENTIFIC DESTRY ET EX92

D5: COTTONABBOTTS JORDAN TESSA by ROYLANE JORDAN PI ET EX95

J M & D SHEPHERD & SONS, HASSOP

Cubicle Trained – BVD & IBR Vaccinated – BVD Free

LOT 30

MELDAMAR APPLICABLE LADY RUTH 223 VG85 **UK174587 303299**

Born: 16.10.21 Yield: 32kg

Sire: STANTONS APPLICABLE

Calved: 09.03.24

D: MELDAMAR SEAVER LADY RUTH 86 **VG85** by R-E-W SEAVER ET EX90

3	07/18	10489	305	3.55	3.38	4	07/19	9677	305	4.44	3.29
5	10/20	11128	305	4.14	3.17	6	10/21	11235	305	3.96	3.35

D2: MELDAMAR GARRISON LADY RUTH 30 **VG86** by PENN-ENGLAND GARRISON PI ET

1	08/10	10495	305	3.84	2.98	2	10/11	12371	305	3.89	2.96
3	10/12	13542	305	4.14	2.85	4	10/13	12689	305	4.00	3.01
5	10/14	11672	305	3.64	2.92	6	12/15	10298	305	3.41	2.70

D3: MELDAMAR IGNITER LADY RUTH 17 GP83 by SUMMERSHADE IGNITER PI ET EX90(2)

3	05/10	8795	304	3.69	2.84	4	05/11	7717	305	3.58	2.88
5	08/12	9258	305	3.87	2.90	6	12/13	11260	305	3.27	2.78

D4: MELDAMAR COUSTEAU LADY RUTH 10 **VG85** by SILKY COUSTEAU PI ET EX

D5: MELDAMAR ICE LADY RUTH 4 **VG86** by RO-DENE AERO FENELLA ICE PI ET VG

D6: MELDAMAR CELSIUS LADY RUTH **EX90** by ETAZON CELSIUS PI ET EX90

D7: BOWSHAW JETHRO RUTH **VG86** by HANOVERHILL JETHRO PI BLF

D8: BOWSHAW PABST RUTH GP80 by NANTWICH REFLECTION PABST PI VG

J M & D SHEPHERD & SONS, HASSOP

Cubicle Trained – BVD & IBR Vaccinated – BVD Free

LOT 31

MELDMAR DALLIANCE VOGUE 201 **UK174587 303393**

Born: 16.12.21 Yield: 32kg

Sire: WILDER DALLIANCE

Calved: 12.03.24

D: MELDAMAR ENDURE VOGUE 113 **EX90** by SILVERRIDGE ENDURE ET VG86

2	12/19	8303	305	4.754	3.53	3	11/20	8303	305	4.75	3.53
4	11/20	9034	305	5.22	3.53	5	12/21	9382	2197	4.69	3.44
5	11/22	9650	302	5.15	3.79						

D2: MELDAMAR SEAVER VOGUE 67 GP81 by R-E-W SEAVER ET EX90

1	04/15	7517	305	3.95	3.24	2	04/16	7677	300	3.73	3.01

D3: MELDAMAR ZENITH VOGUE 23 **EX90 LP60** by OCEAN-VIEW ZENITH -TW PI

3	04/11	9756	305	3.84	3.16	4	05/12	9837	305	3.88	3.10
5	08/13	11684	305	3.93	3.12	6	11/14	9282	305	4.23	3.30

D4: MELDAMAR JACKSON VOGUE 15 **VG87** by WEETON JACKSON PI ET EX

D5: MELDAMAR AEROSTAR VOGUE **EX91**(7) by MADAWASKA AEROSTAR PI BLF CVF HCD0 VG85(3)

D6: BOWSHAW MARLIN VOGUE **EX91**(3) by A LOC-LIN-MA ELEV MARLIN PI EX

LOT 32

MELDAMAR FITZ FLORA 79 **UK174587 403482**

Born: 02.02.22 Yield: 31kg

Sire: TOC-FARM FITZ

Calved: 01.03.24

D: MELDAMAR CORINTHIAN FLORA 43 **VG89** by BALLYCAIRN SUPERSIRE CORINTHIAN ET

1	11/18	8415	300	4.22	3.17	2	11/19	10205	305	4.17	3.19
3	01/21	11148	305	4.64	3.07	4	02/22	14327	305	4.13	3.13

D2: MELDAMAR KNOWLEDGE FLORA 23 GP82 by SICY KNOWLEDGE ET VG87

1	03/15	9717	305	3.63	3.07	2	04/16	10872	305	3.81	3.04
3	05/17	11048	305	4.01	3.07						

D3: MELDAMAR BUCKEYE FLORA 15 by R-E-W BUCKEYE PI ET EX90

1	07/12	7985	305	4.95	3.10	2	07/13	7961	305	3.96	3.24
3	09/14	10909	303	4.21	3.43	4	09/15	8536	305	4.50	3.37

D4: MELDAMAR RSVP FLORA 10 **EX91**(3) by KAMPS-HOLLOW CONVCD RSVP PI ET EX90

D5: MELDAMAR LEADER FLORA 5 **VG85** by COMESTAR LEADER PI ET EX90(2)

D6: MELDAMAR BELT FLORA **VG86** by BELT BLF-

D7: PAINLEY FLORA **VG86** by FISHER-PLACE MANDINGO PI *TD

JW & CA ROBERTS, OAK FARM

Cubicle Trained - All bred from Cogent Bulls for the last 30 Years – BVD & Johnes Free – No TB cases to Date.

LOT 33

FRESH CALVED HOLSTEIN FRIESIAN HEIFER **UK160316 701137**

Born: 30.03.21 Yield:

Sire: WINTERSELL MILO

Calved: 06.03.24

LOT 34

FRESH CALVED HOLSTEIN FRIESIAN HEIFER **UK160316 701151**

Born: 11.07.21 Yield:

Sire: PEELDLJKER OUTLAW

Calved: 07.04.24

Halls 1845

SEMEX®
Genetics for Life®

30TH APRIL 2024
SHOW & SALE FOR THE
ROBIN MAUND CUP
KINDLY SPONSORED BY SEMEX

Judge - Mr A Tomlinson

TO INCLUDE SPECIAL YOUNGSTOCK ENTRIES FROM
JM & D SHEPHERD & SONS, HASSOP
PB & J KNIGHT, STAPLETON
STUBBS PARTNERS LTD, WHITGREAVE
Youngstock of all ages from Weaned calves upwards

More entries invited & welcomed
Jonny Dymond Auctioneer 07803 412617
Contact Jane Arrell Dairy Secretary 07394 479668
Email dairy@hallsgb.com

RJ & SJ KIRK, DALBY LODGE FARM, MELTON MOWBRAY

LOT 35

SALTERTON HURRICANE CONNIE **UK323968 304225**

Born: 09.06.21 Yield: 28kg & Rising

Sire: BACON-HILL HURRICANE

Calved: 10 days

D: SALTERTON MCCUTCHEN CONNIE GP81 by DE-SU BKM MCCUTCHEN EX93

1	06/20	8786	298	3.79	3.10	2	06/21	8009	281	3.92	3.22

D2: SALTERTON BLADE CONNIE **VG85** by PALMCREST BLITZ BLADE ET BLF CVF HCD0 EX91

1	01/16	9951	305	3.76	3.03	2	01/17	12177	305	3.78	3.03
3	01/18	12335	305	3.78	2.96	4	01/19	12052	305	3.74	3.08

D3: SALTERTON JACKSON CONNIE **VG87** by WEETON JACKSON PI ET RDC HH1T HH2T HH3T EX

1	11/09	9504	305	4.04	3.34	2	12/10	9844	305	4.23	3.25
3	01/12	10983	305	3.83	3.21	4	09/13	9991	305	3.89	3.21
5	11/14	7780	201	4.32	3.20						

D4: SALTERTON NEW WAY CONNIE by NEW WAY PI ET BLF

PB & J KNIGHT, STAPLETON

Cubicle Trained – Non Milk Producer – BVD, Lepto and IBR Monitored – Johnes Monitored

LOT 36

WITHYLAND PIANO KATIE 156 **UK301485 102356**

Born: 08.11.21 Yield:

Sire: PIANO

Calved: 02.04.24

D: WITHYLAND BROOK KATIE 128 GP83 by VH BALISTO BROOK

1	11/21	10064	270	4.45	3.43

D2: WITHYLAND ABEL KATIE 114 GP81 by PEAK JEROD ABEL ET

1	09/19	4658	129	4.86	3.28

D3: WITHYLAND OBSERVER KATIE 97 **VG88** by DE-SU OBSERVER ET EX91(2)

1	09/16	11412	305	3.97	3.30	2	10/17	15577	305	3.94	3.13
3	05/19	14204	305	3.73	3.13						

D4: WITHYLAND SANCHEZ KATIE 81 **EX91**(2) by GEN-MARK STMATIC SANCHEZ EX94(2)

D5: WITHYLAND ZECHER KATIE 65 **EX90** by ZECHER PI ET BLF

D6: WITHYLAND METRO KATIE 3 **VG88** by JO-WAL CUBBY METRO PI ET CVF HCD0 EX94

BREEDING BULL

GE OAKLEY & SONS, WIRSWALL HALL FARM, WIRSWALL
Vaccinated for BVD & Salmonella, has been sweeping up cows over the winter as Autumn Calving Herd.

LOT 40

UNREGISTERED PUREBRED SIMMENTAL BREEDING BULL **UK161617 202621**
Born: 01.06.21

DRY COWS

MILLWARD FARMS LTD, WHITCHURCH
Dispersal, Cubicle housed Vaccinated for Lepto, Johnes Monitored. Running with Limousin Bull from calving.

LOT 41

WILDERLEY ALTASPRING LILY 3 **UK303680 204857**
Born: 31.11.20
Sire: WESTENRADE ALTASPRING

8 MONTHS IN CALF WITH 2ND CALF

D: WILDERLEY JENKINS LILY 2 by SYNERGY ALTAJENKINS

2	12/18	15474	302	3.61	3.14	3	12/19	15618	305	3.84	3.14
4	11/20	17870	305	3.96	3.10	5	08/22	16709	305	3.29	3.04

D2: WILDERLEY ARMSTEAD LILY **EX91** by DIAMOND-OAK ARMSTEAD ET

2	11/14	12011	305	4.49	3.28	3	02/17	14893	305	4.48	3.12
4	06/18	16417	305	4.34	3.13	5	10/19	15249	305	4.68	3.08

D3: WILDERLEY DYNASTY LILY 2 **VG88** by DE CROB DYNASTY

2	09/09	15160	305	4.35	3.24	3	10/10	13393	305	4.99	3.58
4	10/11	14530	305	4.62	3.54	5	12/12	14188	305	4.64	3.43

MILLWARD FARMS LTD, WHITCHURCH

Dispersal, Cubicle housed Vaccinated for Lepto, Johnes Monitored. Running with Limousin Bull from calving.

LOT 42

HILLSUMMER ALTARECOIL WALLESY **UK301980 201555**

Born: 13.05.20

Sire: PEAK ALTARECOIL

8 MONTHS IN CALF WITH 3RD CALF

D: RUDDLE TESSER WALLESY 3 by TRIONE COLB TESSER ET

D2: RUDDLE GOLDFARM WALLESY by SABBIONA GOLDFARM ET VG88

2	03/19	8256	305	4.20	3.37	3	02/20	6628	297	4.65	3.26
4	02/21	8375	305	4.21	3.19						

D3: RUDDLE END-STORY WALLESY by O-MAN END-STORY

4	11/17	7625	305	4.87	3.62	5	11/18	7602	225	4.31	3.12
6	09/19	8251	305	4.52	3.22						

D4: RUDDLE WALLESY

LOT 43

BROWNSWOOD MINCIO LUCY **UK302390 200919**

Born: 17.03.17

Sire: BERTAIOLA MINCIO

7/8 MONTHS IN CALF WITH 4TH CALF

D: CANWELL SHAMROCK LUCY by LADYS-MANOR PL SHAMROCK ET EX90

2	03/18	6394	265	4.28	3.06

D2: CANWELL SHOTTLE LEANNA 2 ET by PICSTON SHOTTLE PI EX96

D3: CANWELL DUNDEE LEANNA PI ET **EX91**(4) by REGANCREST DUNDEE PI EX95

2	04/09	11135	305	3.66	3.13	3	04/10	10859	305	4.17	3.16
4	04/11	12479	305	3.84	3.21	5	05/12	11099	305	4.19	3.11
6	06/13	13228	305	3.57	3.09						

D4: WEDGWOOD LEANNA LEE PI ET by COMESTAR LEE PI ET EX

D5: IDEE LUSTRE PI ET **EX95** by ROBTHOM INTEGRITY PI ET EX96

D6: RAVENSWELL LYDIA PI BRC RDC **EX92** by BRIDON ASTRO JET PI EX

D7: SPRING FARM MISS LYNN PI ET RDC **VG85** by DESLACS ROCKMAN LYNMACK PI HCD0

D8: SPRING FARM MISS CONNIE PI **VG88** by ROMANDALE REFLECTION MARQUIS PI EX

D9: SPRING FARM MISS CITATION PI **VG87** by ROSAFE CITATION R PI RDC EX

D10: SPRING FARM MISS PATHFINDER PI **EX**

MILLWARD FARMS LTD, WHITCHURCH

Dispersal, Cubicle housed Vaccinated for Lepto, Johnes Monitored. Running with Limousin Bull from calving.

LOT 44

HOLSTEIN DRY COW **UK319469 700033**

Born: 01.06.21

8 MONTHS IN CALF WITH 2ND CALF

LOT 45

HOLSTEIN FRIESIAN DRY COW **UK304856 502585**

Born: 15.11.18

7/8 MONTHS IN CALF WITH 3RD CALF

LOT 46

HOLSTEIN DRY COW **UK317104 400165**

Born: 22.02.18

7/8 MONTHS IN CALF WITH 4TH CALF

LOT 47

HOLSTEIN DRY COW **UK305780 501040**

Born: 24.10.12

8 MONTHS IN CALF WITH 6TH CALF

LOT 48

HOLSTEIN DRY COW **UK305788 600643**

Born: 21.03.15

7/8 MONTHS IN CALF WITH 5TH CALF

LOT 49

HOLSTEIN DRY COW **UK304619 601656**

Born: 17.10.15

8 MONTHS IN CALF WITH 5TH CALF

FINANCEFOR FARMS

ADD MORE MILK TO THE TANK & KEEP CASH IN THE BANK

Flexible finance solutions to grow your dairy farm

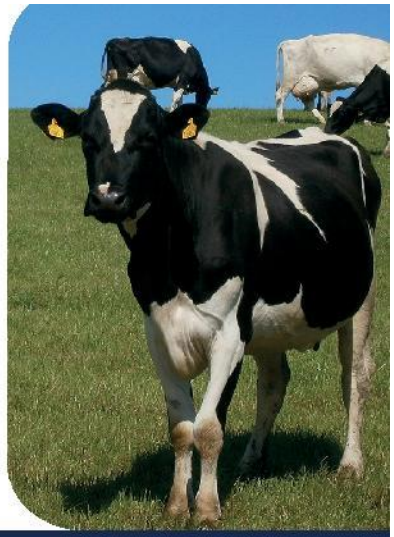

Phone: 01827 300 333

Email: farmers@shireleasing.co.uk

Visit: www.financeforfarms.co.uk

Finance for Farms is a trading name of Shire Leasing PLC who is Authorised and Regulated by the Financial Conduct Authority for certain types of consumer credit lending and credit related activities that are regulated under the Consumer Credit Act 1974 and by the Financial Services and Markets Act 2000. Finance for business use customers only and subject to credit status, approval, terms and conditions.

IN CALF HEIFERS

RR & VI EVANS, CHURCH FARM

LOT 50

HOLSTEIN FRIESIAN IN CALF HEIFER **UK305468 700241**

Born: October 2021

Sire: MAUI

IN CALF TO SEXED ALTASWAG (HOLSTEIN) DUE

MILLWARD FARMS LTD, WHITCHURCH

Dispersal, Cubicle housed Vaccinated for Lepto, Johnes Monitored. Running with Limousin Bull from calving.

LOT 51

JERSEY IN CALF HEIFER **UK743998 700858**

Born: 15.02.21

IN CALF TO JERSEY 8 MONTHS IN CALF

LOT 52

JERSEY IN CALF HEIFER **UK743998 200850**

Born: 18.11.20

IN CALF TO JERSEY 8 MONTHS IN CALF

BULLING HEIFERS

MR A J PEMBERTON, RODDY LANE FARM

Wormed

LOT 53

HOLSTEIN FRIESIAN BULLING HEIFER **UK172214 400136**

Born: 01.12.22

LOT 54

HOLSTEIN FRIESIAN BULLING HEIFER **UK172214 400136**

Born: 01.02.23

MR A J PEMBERTON, RODDY LANE FARM
Wormed

LOT 55

SHORNE MABEL 128 BRITISH FRIESIAN UK311853 703729
Born: 06.12.22
Sire: CARRICKSHOCK GTW

D: SHORNE MABEL 73 **BFV85** by DOVEA SEM

1	04/14	5027	278	3.55	3.15	2	02/15	6007	239	3.45	3.41
3	12/15	7634	303	4.25	3.36	4	12/16	8262	305	4.10	3.47
5	08/18	7743	305	4.59	3.53	6	09/19	6500	269	4.45	3.41
7	08/20	7992	305	4.40	3.42	8	12/21	8203	294	4.15	3.26

D2: SHORNE MABEL 50 **BFV86** by MONTGOMERY GARELLA ET

3	08/10	5682	305	5.39	3.62	4	10/11	6458	287	4.95	3.45
5	10/12	6929	305	4.27	3.47	6	02/14	5873	305	4.38	3.71

D3: SHORNE MABEL 34 BFG+83 by CATLANE CORSAIR

3	09/04	7048	305	4.11	3.52	4	09/05	7304	286	4.40	3.46

D4: SHORNE MABEL 29 by MARSHSIDE PERFORMER 4

LOT 56

SHORE KATE 211 BRITISH FRIESIAN UK311853 203710
Born: 31.10.22
Sire: ENGLISHCOMBE CAROUSEL

D: SHORNE KATE 83 **BFE91** by DOVEA BASS ET

2	09/17	7781	303	3.69	3.23	3	09/18	8748	302	3.75	3.34
4	09/19	8563	305	3.93	3.25	5	10/20	9245	305	3.78	3.19
6	10/21	10255	305	3.62	3.25	7	10/22	9482	305	3.64	3.18

D2: SHORNE KATE 42 **BFV87** by CATLANE CHEDDAR

2	12/10	6692	293	4.24	3.43	3	11/11	7985	305	3.92	3.39
4	01/13	8283	305	3.65	3.48	5	01/13	8283	305	3.65	3.48
5	03/14	8506	305	3.58	3.39						

D3: SHORNE KATE 22 by DAWSONS BELVEDERE

5	01/05	8700	302	3.79	3.17	6	02/06	7694	286	3.87	3.13
7	02/07	6017	262	4.16	2.87	8	12/07	7189	305	4.78	3.02

D4: SHORNE KATE 10 by PETTERIL MAGNET BFV83

MILLWARD FARMS LTD, WHITCHURCH

Dispersal, Cubicle housed Vaccinated for Lepto, Johnes Monitored.

ALL HOLSTEIN FRIESIAN BULLING HEIFERS AGED 12 – 18 MONTHS SIRED BY COGENT SIRES

LOT 57

HOLSTEIN FRIESIAN HEIFER

Born:

LOT 58

HOLSTEIN FRIESIAN HEIFER

Born:

LOT 59

HOLSTEIN FRIESIAN HEIFER

Born:

LOT 60

HOLSTEIN FRIESIAN HEIFER

Born:

LOT 61

HOLSTEIN FRIESIAN HEIFER

Born:

LOT 62

HOLSTEIN FRIESIAN HEIFER

Born:

MILLWARD FARMS LTD, WHITCHURCH

Dispersal, Cubicle housed Vaccinated for Lepto, Johnes Monitored.

ALL HOLSTEIN FRIESIAN BULLING HEIFERS AGED 12 – 18 MONTHS SIRED BY COGENT SIRES

LOT 63

HOLSTEIN FRIESIAN HEIFER

Born:

LOT 64

HOLSTEIN FRIESIAN HEIFER

Born:

LOT 65

HOLSTEIN FRIESIAN HEIFER

Born:

LOT 66

HOLSTEIN FRIESIAN HEIFER

Born:

LOT 67

HOLSTEIN FRIESIAN HEIFER

Born:

LOT 68

HOLSTEIN FRIESIAN HEIFER

Born:

LOT 69

HOLSTEIN FRIESIAN HEIFER

Born:

LOT 70

HOLSTEIN FRIESIAN HEIFER

Born:

LOT 71

HOLSTEIN FRIESIAN HEIFER

Born:

LOT 72

HOLSTEIN FRIESIAN HEIFER

Born:

LOT 73

HOLSTEIN FRIESIAN HEIFER

Born:

LOT 74

HOLSTEIN FRIESIAN HEIFER

Born:

MILLWARD FARMS LTD, WHITCHURCH

Dispersal, Cubicle housed Vaccinated for Lepto, Johnes Monitored.

ALL HOLSTEIN FRIESIAN BULLING HEIFERS AGED 12 – 18 MONTHS SIRED BY COGENT SIRES

LOT 75

HOLSTEIN FRIESIAN HEIFER

Born:

LOT 76

HOLSTEIN FRIESIAN HEIFER

Born:

LOT 77

HOLSTEIN FRIESIAN HEIFER

Born:

LOT 78

HOLSTEIN FRIESIAN HEIFER

Born:

LOT 79

HOLSTEIN FRIESIAN HEIFER

Born:

LOT 80

HOLSTEIN FRIESIAN HEIFER

Born:

MILLWARD FARMS LTD, WHITCHURCH

Dispersal, Cubicle housed Vaccinated for Lepto, Johnes Monitored.

ALL HOLSTEIN FRIESIAN BULLING HEIFERS AGED 12 – 18 MONTHS SIRED BY COGENT SIRES

LOT 81

HOLSTEIN FRIESIAN HEIFER

Born:

FINANCEFOR FARMS

ADD MORE MILK TO THE TANK & KEEP CASH IN THE BANK

Flexible finance solutions to grow your dairy farm

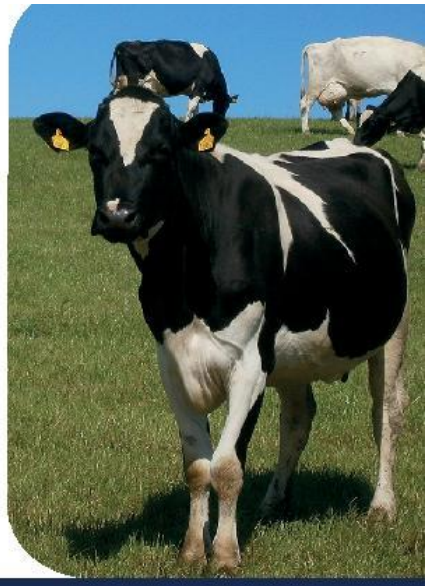

Phone: **01827 300 333**

Email: **farmers@shireleasing.co.uk**

Visit: **www.financeforfarms.co.uk**

Finance for Farms is a trading name of Shire Leasing PLC who is Authorised and Regulated by the Financial Conduct Authority for certain types of consumer credit lending and credit related activities that are regulated under the Consumer Credit Act 1974 and by the Financial Services and Markets Act 2000. Finance for business use customers only and subject to credit status, approval, terms and conditions.