WEEKLY SALE OF DAIRY CATTLE

Tuesday 9th April 2024 at 11:15am

21 HEAD

Comprising of Fresh Cows and Heifers

FURTHER ENTRIES ARE WELCOMED AND INVITED

SHREWSBURY AUCTION CENTRE SY4 3DR

Auctioneer Jonny Dymond BSc (Hons) FLAA 07803 412617

Dairy Secretary – Jane Arrell 07394 479668

dairy@hallsgb.com

ONLINE BIDDING AVAILABLE VIA MARTEYE

MartEye

FORTHCOMING AUCTIONS

SHREWSBURY AUCTION CENTRE

SHREWSBURY, SHROPSHIRE
SY4 3DR
01743 462620
www.hallsgb.com

We hold Prime and Store stock sales every Tuesday, with Store cattle sales held most fortnights between our Shrewsbury and Bishops Castle Sites.

For more details on all our forthcoming Livestock, Machinery, Property & Land Sales please contact us or visit www.hallsgb.com

WEANLINGS
TUESDAY 9TH & 23rd APRIL 2024

PEDIGREE SHOW & SALE OF DAIRY CATTLE
TUESDAY 30TH APRIL 2024 – ROBIN MAUND CUP

STORE CATTLE/ BREEDING SHEEP SALE
THURSDAY 18th APRIL 2024

MACHINERY SALES
FRIDAY 12th APRIL 2024

AUCTIONEERS CONTACTS – 01743 462620

Jonny Dymond 07803 412617	Jane Arrell 07394 479668	Office 01743 462620
jonnyd@hallsgb.com	dairy@hallsgb.com	market@hallsgb.com

ENTERING CATTLE
The Weekly sale catalogue closes on the Friday before the sale, late entries are accepted, please use contact details above. **Entry forms must accompany all cattle/sheep into the market**, detailing the tags of the animal(s) & your correct trading details.

RICS CLIENT MONEY PROTECTION SCHEME
All financial transactions within this market are conducted with the Auctioneers acting as principal. Sale proceeds are not paid into a client bank account and, consequently, the RICS Client Money Protection Scheme

CONDITIONS OF SALE
All stock is sold under the terms of our Conditions of Sale, which are on display in our Livestock Market Office.

TIME OF SALE
Would all Vendors and Purchasers please note that the starting time of the sale will be 11.00am.

ORDER OF SALE
In an effort to be fair to all vendors of cows. The first vendor of the sale will be determined by wheelofnames.com. Where possible depending on entries, no vendor will be first more than once per month. For more Info, please speak to Jonny or Jane.

FRESH CALVED COWS

LOTS 1 – 5 RESERVED FOR LATE ENTRIES

J MORRIS & SONS, SANDHOLE FARM, NEW MARTON
Dispersal, Cubicles, Lepto & BVD Vaccinated, Johnes Monitored

LOT 6

BURE GERWYN MONA 119 **UK221862 603912**
Born: 18.01.16 Yield: 28kg & Rising
Sire: WELCOME GERWYN
Calved: 24.03.24 **6th Lactation**

She gave

1	04/18	7490	305	4.07	3.24		2	03/19	8314	305	4.07	3.35
3	05/20	8614	299	4.14	2.95		4	04/21	8241	305	3.98	3.13
5	05/22	8817	305	4.48	3.51	CC 29						

D: BURE MCCORMICK MONA 93 GP83 by GRAN-J OMAN MCCORMICK

1	11/13	7710	305	4.44	3.70		2	02/15	9560	291	3.34	3.48

D2: BURE MONDEO MONA 78 **LP50** by LYNGATE MONDEO

2	11/20	9192	305	3.68	3.35		3	10/11	8212	305	4.25	3.42
4	10/12	6929	305	4.31	3.37		5	10/136	8792	305	4.24	3.45
6	12/14	11957	305	4.31	3.12							

D3: BURE LEMPIRE MONA 56 G78 by COMESTAR LEMPIRE PI ET VG85

2	01/04	8546	305	3.28	3.49		3	07/05	9587	305	4.15	3.27
4	03/07	9849	303	3.79	3.37							

D4: BURE MAVERICK MONA 40 by SHOREMAR MAVERICK PI ET EX90
D5: BURE VICTOR MONA 28 by HANOVERHILL VICTOR PI VG

H DAVIES & PARTNERS, PUDDINGTON

LOT 7

FRESH CALVED BROWN SWISS COW
Further Details at Time of Sale

LOT 8

FRESH CALVED BROWN SWISS COW
Further Details at Time of Sale

MW & JM TREVOR-JONES, THE ELM
Cubicle Trained

LOT 9

FRESH CALVED BRITISH FRIESIAN TYPE COW **UK383798 401799**
Born: Yield:
Calved:

LOT 10

FRESH CALVED BRITISH FRIESIAN TYPE COW **UK383798 501877**
Born: Yield:
Calved:

SHREWSBURY DAIRY SALE

WEEKLY SALE EVERY TUESDAY 11.15AM

- TUESDAY 16TH APRIL
- TUESDAY 23RD APRIL
- TUESDAY 30TH APRIL SHOW & SALE

If you have any enquiries about these sales please contact

Auctioneer – Jonny Dymond 07803 412617

Dairy Secretary – Jane Arrell 07394 479668

dairy@hallgb.com

GE JONES & CO, TY CERRIG

Closed Herd, Dispersal, Cubicles, 10,000kg 4.16% Fat, 3.22% Protein, 10 years since last TB case No Johnes in Herd & Monitored. All cattle BVD Tag & Tested Negative. IBR Vaccinated January 2024

LOT 11

CERNANT AMPLIFY NORA GP83-2YR **UK706190 202168**

Born: 25.11.20 Yield: 43kg

Sire: WILRA-ABS AMPLIFY

Calved: 19.03.24 **2nd Lactation** **PLI £340**

She gave

1	01/23	10505	305	4.20	3.21	cc 80

D: CERNANT C FORTITUDE NORA **VG85** by DENOVO FORTITUDE ET

1	11/20	11534	305	4.09	3.04	2	01/22	11894	305	4.42	3.34
3	02/23	8619	269	4.66	3.07						

D2: CERNANT TIERGAN NORA **EX91** by BALLYCAIRN TIERGAN ET EX92

1	01/16	9842	305	3.78	3.19	2	01/17	12158	283	3.66	3.11
3	11/17	15283	305	3.22	3.13	4	12/18	11333	197	3.71	3.18

D3: CERNANT JANNSEN NORA GP83 by JANNSEN ET

1	11/12	7862	305	3.82	3.11

D4: CERNANT SHOTTLE NORA 2 **EX91** by PICSTON SHOTTLE PI ET EX96

D5: CERNANT ROY NORA 2 GP81 by ROYLANE JORDAN PI ET CVF HCD0 EX95

GE JONES & CO, TY CERRIG

Closed Herd, Dispersal, Cubicles, 10,000kg 4.16% Fat, 3.22% Protein, 10 years since last TB case No Johnes in Herd & Monitored. All cattle BVD Tag & Tested Negative. IBR Vaccinated January 2024

LOT 12

CERNANT C SOLARIS POPPY **UK706190 601885**

Born: 04.01.19 Yield: 43kg

Sire: SEAGULL-BAY-MJ SOLARIS

Calved: 11.03.24 **4th Lactation** **PLI £226**

She gave

1	01/21	9402	305	4.60	3.19		2	12/21	8015	305	5.03	3.58
3	02/23	8077	305	4.98	3.34	CC 120						

D: CERNANT JINGO POPPY GP81 by GIN JINGO ET

1	01/19	9796	293	3.94	3.27		2	12/19	9449	305	4.67	3.53
3	02/21	11511	305	4.20	3.24							

D2: CERNANT RAPHAEL POPPY GP83 by RELOUGH RAPHAEL

1	08/15	9887	4.55	3.32	

D3: CERNANT SHOTTLE POPPY **VG86** by PICSTON SHOTTLE PI EX96

2	06/10	9372	305	4.23	3.13		3	08/11	11254	305	4.02	3.11
4	12/12	10886	3.5	4.25	2.94		5	12/13	10955	305	4.02	3.14

D4: CERNANT ROY POPPY 2 GP84 by ROYLANE JORDAN PI ET EX95

D5: CERNANT S MAN POPPY GP83 by KREGNOL MANDEL S-MAN PI ET VG

SHREWSBURY DAIRY SALES
SHREWSBURY AUCTION CENTRE
EVERY TUESDAY 11.15AM

- 72 Individual Cow Stalls
- *NEW* 14 STALL MILKING PARLOUR
- No Entry Fees
- Pre-Sale Washing & Preparation

Dates for your Diary

- Monthly Show and Sale
- APRIL Robin Maund Cup Show & Sale
- OCTOBER Bill Higgins Cup Show & Sale
- DECEMBER Bryan Challenor Cup Show & Sale

For further information please contact :

Auctioneer –
Jonny Dymond – 07803 412617
Dairy Secretary –
Jane Arrell – 07394 479668
Email – dairy@hallsgb.com
Office – 01743 462620

FRESH HEIFERS IN MILK

JH SM & DJ FARMER

Dispersal – Cubicle Trained – Grass System – Herd Average 7000kg

LOT 13

FRESH CALVED NORWEIGN RED CROSS HEIFER **UK701751 201137**

Born: Yield:

Calved:

LOT 14

FRESH CALVED NORWEIGN RED CROSS HEIFER **UK701751 501140**

Born: Yield:

Calved:

J M & D SHEPHERD & SONS, HASSOP

Cubicle Trained – BVD & IBR Vaccinated – BVD Free

LOT 15

MELDAMAR FITZ LOUSIE 49 **UK174587 703506**

Born: 16.02.22 Yield: 30kg

Sire: TOC-FARM FITZ

Calved: 28.02.24

D: MELDAMAR MOMENTUM LOUISE 24 by DENMIRE MOMENTUM ET

1	03/19	7800	305	4.41	3.50	2	02/20	9586	298	4.45	3.25
3	02/21	9187	305	4.49	3.18						

D2: MELDAMAR FEVER LOUISE 11 GP83 **LP60** by CRACKHOLM FEVER ET EX95

1	07/14	9066	305	4.11	3.54	2	07/15	9158	305	4.08	3.54
3	07/16	9997	305	4.11	3.46	4	08/17	9261	305	4.20	3.43
5	09/18	10445	305	3.84	3.42						

D3: MELDAMAR ONWARD LOUISE 7 by ANDACRES MORTY ONWARD

D4: MELDAMAR ALLEN LOUISE 5 **VG86** by CANYON-BREEZE ALLEN PI ET

2	05/08	8337	305	3.65	3.00	3	05/09	9364	305	3.62	2.91
4	07/10	7389	305	3.88	3.07	5	07/21	9015	298	3.79	3.02

D5: MELDAMAR ASTRE LOUISE 3 by DUREGAL ASTRE STARBUCK PI ET EX

J M & D SHEPHERD & SONS, HASSOP
Cubicle Trained – BVD & IBR Vaccinated – BVD Free

LOT 16

MELDAMAR PURSUIT BELLE 139 **UK174587 403447**
Born: 13.01.22 Yield:
Sire: PINE-TREE- PUSUIT
Calved: 03.03.24

D: MELDAMAR BREKEM BELLE 91 by SWISSBEC BREKEM ET

1	02/21	7548	305	4.22	3.32						

D2: MELDAMAR KANA BELLE 68 by DROUNER AJDH KANA RED

1	09/18	6992	266	4.35	3.68	2	08/19	7658	305	4.41	3.57

D3: MELDAMAR LAUTHORITY BELLE 44 **VG85** by COMESTAR LAUTHORITY ET

1	02/15	8529	305	3.87	3.39	2	03/16	8425	305	4.04	3.36
3	07/17	9718	305	4.44	3.40						

D4: MELDAMAR GIBSON BELLE 26 **EX90** by SILKY GIBSON PI
D5: MELDAMAR ASTRE BELLE 11 **EX92**(2) by DUREGAL ASTRE STARBUCK PI ET EX
D6: MELDAMAR OUTSIDE BELLE 6 **EX92**(2) by COMESTAR OUTSIDE PI EX95(2)
D7: MELDAMAR APPROVAL BELLE 2 **EX90** by ROYCEDALE APPROVAL PI ET

LOT 17

MELDAMAR REDCARPET AMBER 63 **UK174587 703240**
Born: 14.08.21 Yield: 27kg
Sire: WESTCOAST REDCARPET
Calved: 05.03.24

D: MELDAMAR SEAVER AMBER 39 GP82 by R-E-W SEAVER ET

1	06/17	8846	305	3.66	3.16	2	06/18	10642	305	3.20	3.25
3	07/19	8081	305	3.80	3.28	4	08/20	9304	305	3.88	3.10
5	08/21	8190	305	4.25	3.20						

D2: MELDAMAR BRADLEY AMBER 16 GP83 by ROCKALLI BRADLEY PI

1	11/09	10386	305	3.59	2.66	2	12/10	10412	305	3.22	2.56
3	12/11	11917	305	3.50	2.64	4	12/12	10596	305	3.49	2.62
5	12/13	13071	305	3.45	2.65						

D3: MELDAMAR OUTSIDE AMBER 10 **EX91**(3) **LP80** by COMESTAR OUTSIDE PI EX95(2)

2	01/07	9049	305	4.24	3.19	3	12/07	10711	305	4.17	3.16
4	02/09	9850	296	4.41	3.03	5	03/10	11061	285	4.16	3.27

D4: MELDAMAR JOLT AMBER 4 GP81 by SECOND-LOOK JOLT PI VG

M & J C GOULD, BOMERE HEATH

Cubicles, vaccinated for BVD & Lepto

LOT 18

WOODMARSH PEPPER MARITA **UK305947 104637**

Born: 05.11.20 Yield:

Sire: DELABERGE PEPPER

Calved: 26.03.24

D: WOODMARSH SEAVER MARITA by R-E-W SEAVER ET EX90

1	11/20	8470	305	4.07	3.25	2	03/22	11851	305	5.56	2.98

D2: WOODMARSH MINCIO MARITA **VG85** by BERTAIOLA MINCIO ET

1	07/16	11945	305	4.29	3.06	2	07/17	15122	304	4.33	3.06
3	07/18	9903	192	3.30	2.98						

D3: WOODMARSH KNOWLEDGE MARITA 4 **VG85** by SICY KNOWLEDGE ET VG87

1	11/12	12214	305	3.80	3.09

D4: WOODMARSH SHOTTLE MARITA 3 **VG86** by PICSTON SHOTTLE PI ET EX96

1	06/10	12278	305	3.94	3.21	2	09/11	15264	305	3.60	3.15

D5: WOODMARSH LUCENTE MARITA **VG88** by AQUILA PATRON LUCENTE PI ET BLF CVF EX94

D6: COGENT DALTON MARITA ET **VG87** by COGENT DALTON ET BLF CVF HH1T HH2T HH3T EX94

D7: COGENT UBBO MARITA ET **VG88** by UBBO PI BLF CVF MFF

D8: MARITA ET **VG86** by EASTVIEW INFLUENCE MATTIE G PI BLF CVF HCD0 GP

D9: MAIFLOWER **VG86** by NORRIELAKE CLEITUS LUKE PI BLF BYF CVF EX90

D10: MY LADY BLF **VG88** by SOUTHWIND BELL OF BAR-LEE PI *TD BLF CVC HCD0 EX93

M & J C GOULD, BOMERE HEATH

Cubicles, vaccinated for Lepto & BVD

LOT 19

WOODMARSH KING DOC HOPE **UK305947 204834**

Born: 30.05.21 Yield:

Sire: WOODCREST KING DOC

Calved:

D: WOODMARSH 1STCLASS HOPE **VG86** by ZAHBULLS ALTA1STCLASS ET

1	05/21	9679	305	4.95	3.25	2	05/22	12762	305	4.12	311
3	05/23	13149	305	4.36	3.11						

D2: WOODMARSH MELBA HOPE **VG85** by WOODMARSH MELBA ET EX90

1	02/19	13902	305	3.49	2.68	2	05/20	8174	174	3.86	2.92

D3: WOODMARSH SHOTTLE HOPE 106 **EX90 LP50** by PICSTON SHOTTLE PI ET EX96

1	03/14	14455	305	4.18	2.95	2	03/15	15302	305	3.66	3.01
3	09/16	14239	288	3.83	2.93						

D4: WOODMARSH BAXTER HOPE 84 **VG85** by EMERALD-ACR-SA T-BAXTER EX95(2)

D5: WOODMARSH SEPT STORM HOPE 56 PI **VG89** by PURSUIT SEPTEMBER STORM PI VG85

D6: WOODMARSH RUDOLPH HOPE 11 PI **EX90** by STARTMORE RUDOLPH PI EX96(4)

D7: WOODMARSH HOKES HOPE 2 PI **VG88** by ETAZON HOKES PI BLF CVF

D8: BRYNHYFRYD RENDITION HOPE PI **VG87** by EBYHOLME RENDITION PI ET VG

D9: ACME TRIPLE HOPE PI **EX95**(3) by HANOVER-HILL TRIPLE THREAT-RED PI VG89

D10: ELLS PRINCE HOPE PI **EX** by ROWNTREE NORTHERN PRINCE PI EX

MW & JM TREVOR-JONES, THE ELM
Cubicle Trained

LOT 20

FRESH CALVED HOLSTEIN FRIESIAN HEIFER **UK361631 104782**
Born: Yield:
Calved:

A J SCOTT, STAPELEY
Cubicle Trained – BVD Free & Vaccinated

LOT 21

STYCHE CHIEF AUGUST **UK161201 503234**
Born: 14.04.22 Yield:
Sire: STANTONS CHIEF
Calved: 19.03.24

D: STYCHE LAMBDA AUGUST 2 GP81 by FARNEAR DELTA-LAMBDA ET

1	04/21	9761	305	4.08	3.34

D2: STYCHE SUPER C AUGUST **VG86** by DE VOLMER DG SUPER C

1	05/19	10008	305	3.48	3.04	2	04/20	11497	305	3.36	3.16

D3: STYCHE ENDSTORY AUGUST by O-MAN END-STORY

1	07/16	10170	305	3.67	3.25

D4: STYCHE RETINUE AUGUST **VG85** by COGENT RETINUE RED PI VG88

3	11/15	11794	305	3.15	2.94	4	02/17	11829	305	3.18	3.03
5	04/18	10401	240	3.19	3.02	6	02/19	11883	305	3.31	2.93
7	03/20	10922	266	3.13	3.04						

D5: STYCHE ROSS AUGUST by PLAIN-O DURHAM ROSS 331 ET
D6: ALIANN OUTSIDE AUGUST PI **EX90** by COMESTAR OUTSIDE PI ET EX95(2)
D7: HIDDENVALLEY PATRON AUGUST PI **EX93**(6) by BRABANT STAR PATRON
D8: CRADENHILL BENCHMARK AUGUST PI ET **VG88** by SINGING-BROOK BENCHMARK PI ET EX93
D9: D-R-A AUGUST PI **EX96** by LIFE-O-RILEY MARQUIS KING PI
D10: D-R-A IDEAL PRECIOUS LEADER PI **EX90** by DONKEN IDEAL REFLECTION BRUTUS PI

A J SCOTT, STAPELEY
Cubicle Trained – BVD Free & Vaccinated

LOT 22

FRESH CALVED HOLSTEIN FRIESIAN HEIFER **UK161543 504870**
Born: 12.04.22 Yield:
Sire:
Calved: 25.03.24

B G BUXTON, THE RHYMES
Cubicle Trained

LOT 23

WILDERLEY ALTAKIKI ROSY 2 **UK303680 105283**
Born: 25.01.22 Yield: 27kg
Sire: PEAK ALTAKIKI
Calved: 2 weeks

D: WILDERLEY ALTASPRING ROSY by WESTENRADE ALTASPRING ET
D2: WILDERLEY FANTASMIC ROSY 2 by DE-SU 11690 FANTASMIC ET

1	03/20	12991	305	3.45	3.04	2	13/21	15688	305	3.34	3.05
3	04/22	17247	291	3.00	2.91	3	02/23	16274	267	3.37	2.85

D3: WILDERLEY MVP ROSY by SEAGULL-BAY MVP ET

1	05/18	11175	305	3.70	3.14	2	06/19	12916	298	4.03	3.27
3	05/20	14873	305	4.32	3.19	4	04/21	13952	305	3.94	3.19
5	06/22	14193	305	4.32	3.12						

D4: WILDERLEY GILLESPY ROSY GP83 by DE-SU GILLESPY ET

1	08/16	12428	305	3.66	2.94	2	09/17	15167	305	3.56	3.08
3	11/18	17889	305	3.35	3.01	4	11/19	16082	305	3.65	2.91
5	12/20	12504	207	3.51	2.88						

D5: WILDERLEY JEEVES ROSY **EX90** by KED OUTSIDE JEEVES ET
D6: WILDERLEY DRAGON ROSY by OVERSIDE DRAGON ET VG86
D7: WILDERLEY SHOTTLE ROSY **VG87** by PICSTON SHOTTLE PI ET

J HOPLEY, BROOK FARM

Herd Average 4.17%F and 3.32%P ssc118– Parlour Fed – Johnes Monitored – All Calves on BVD Free Register

LOT 24

BRITISH FRIESIAN FRESH CALVED HEIFER **UK161498 502652**

Born: 21.04.21 Yield:

Calved: 01.04.24

KJ BROWN, BLACKBIRCH

Non Milk Producer

LOT 25

FRESH CALVED HOLSTEIN FRIESIAN HEIFER

Further Details at Time of Sale

LOT 26

FRESH CALVED HOLSTEIN FRIESIAN HEIFER

Further Details at Time of Sale

Halls 1845

SEMEX®
Genetics for Life®

30TH APRIL 2024
SHOW & SALE FOR THE
ROBIN MAUND CUP
KINDLY SPONSORED BY SEMEX

TO INCLUDE SPECIAL YOUNGSTOCK ENTRIES FROM
JM & D SHEPHERD & SONS, HASSOP
PB & J KNIGHT, STAPLETON
(Bulling age heifers)

More entries invited & welcomed
Jonny Dymond Auctioneer 07803 412617
Contact Jane Arrell Dairy Secretary 07394 479668
Email dairy@hallsgb.com

FINANCEFOR FARMS

ADD MORE MILK TO THE TANK & KEEP CASH IN THE BANK

Flexible finance solutions to grow your dairy farm

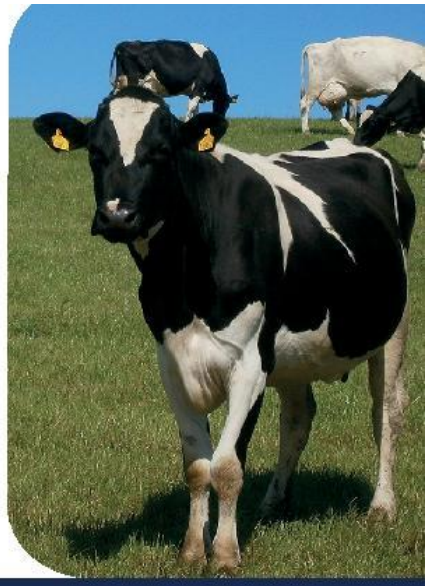

Phone: **01827 300 333**

Email: **farmers@shireleasing.co.uk**

Visit: **www.financeforfarms.co.uk**

Finance for Farms is a trading name of Shire Leasing PLC who is Authorised and Regulated by the Financial Conduct Authority for certain types of consumer credit lending and credit related activities that are regulated under the Consumer Credit Act 1974 and by the Financial Services and Markets Act 2000. Finance for business use customers only and subject to credit status, approval, terms and conditions.